SUBSCRIPTIONS
One year.....$2.00
Six months.....1.25
Three months.....75
Subscritions payable in advance. Date of expiration printed on address label.

SIERRA MADRE NEWS

NEWS WANTADS
One insertion, per line....10c
Two insertions, per line..20c
Third insertion free if ordered in advance.
Copy limit Thursday noon.

VOL. 20; NO. 47 SIERRA MADRE, LOS ANGELES COUNTY, CALIFORNIA FRIDAY, AUGUST 20, 1926

Candidates To Come Before State Voters

Herewith are the candidates for party nominations who will appear on the ballots at the primary election on August 31. The list of non-partisan candidates will be printed next week.

Candidates for the state governorship, on respective party ballots, are:

Republican—Rex B. Goodcell, 220 South Lucerne, Los Angeles; R .F. McClellan, 1415 One Hundred Twentieth, Los Angeles; W. D. Mitchell, 1075 North Van Ness, Fresno; Friend W. Richardson, 2204 Shattuck, Berkeley; Mayo Thomas, 3509 White House, Los Angeles; C. C. Young, 2820 Regent Berkeley.

Democratic—Carl Alex Johnson, 2504 A. street, San Diego; Justus S. Wardell, 2830 Broderick, San Francisco.

Socialist—Upton Sinclair, 1514 Sunset, Pasadena.

Prohibition—No candidate for governor.

Candidates for the office of lieutenant-governor of the state will appear on the four party ballots as follows:

Republican—Buron Fitts, 521 S. Catalina, Los Angeles; Lyman M. King, Knoll Road, Redlands; F. F. Merriam, 219 Roswell, Long Beach.

Democratic—Charles O. Dunbar, 707 Fifth, Santa Rosa.

Socialist—Lena Morrow Lewis, 1087 Market San Francisco.

Candidates for the office of secretary of state are: Republican—Frank C. Jordan, Auburn, incumbent. Democratic, Milton Bryan, 128 North Hobart, Los Angeles. Prohibition, James P. M. Jensen, 384 Forty-fourth, Oakland.

Candidates for state controller are: Republican, Ray L. Riley, 401 North Eighth, Colton. Democratic, Louis H. Mooser, 2380 Washington, San Francisco. Socialist, Julius Levitt 1412 North Normandie, Los Angeles.

Candidates for state treasurer are: Republican, Charles G. Johnson, 2208 N street, Sacramento. Democratic, Noah L. Levering, 129 Pearl, Redlands.

But one candidate seeks the attorney-generalship of the state, U. S. Webb (incumbent), 349 Fourteenth, San Francisco, being named on both Republican and Democratic ballots.

One candidate, W. S. Kingsbury (incumbent), 1022 Ingraham, Los Angeles, Republican, seeks the office of surveyor-general.

One candidate, H. G. Cattell, 1365 North Los Robles, Pasadena, Republican, seeks membership on the state board of equalization from the fourth district.

For the one place as United States senator the following are candidates: Republican, Robert M. Clark, 344 South Rossmore, Los Angeles; Walter F. Lineberger, 3651 Pacific, Long Beach; Samuel M. Shortridge (incumbent), Menlo Park.

Democratic: Isadore B. Dockweiler, 957 West Adams, Los Angeles; John B. Elliott, 901 North Marguerita, Alhambra.

No candidate in the senatorial race will be listed on the Socialist ticket and Walter F. Lineberger's name will be the only one on the Prohibition ballot.

Aspirants to the office of congressman from the Ninth and Tenth districts, respectively, are:

Republican—Ninth district: W. E. Evans, 625 Cumberland, Glenmore, Pasadena; Charles H. Randall, 8973 Radford, Los Angeles; Henry W. Wright, 1009 Fair Oaks, South Pasadena. Tenth district—Joe Crail, 634 South St. Andrews, Los Angeles; Ralph L. Criswell, 529 West Forty-first Los Angeles; Lin William Price, 516 North Detroit, Los Angeles.

Democratic—Ninth dist.: Charles Bailey Murphy, 805 North Fair Oaks, Pasadena; Charles H. Randall, Los Angeles.

Socialist—Ninth district: Chas. F. Conley, 732 Clover, Los Angeles. Tenth district—N. Jackson Wright, 762 North Virgil, Los Angeles.

Prohibition — Ninth district: Charles H. Randall, Los Angeles. Tenth district—no candidate.

lowstone on the way home.

Assembly, 69th District: Republican: Jerome O. Schofield, Huntington Park; E. Neal Ames, Pasadena.

Observations

(By G. B. M.)

HAVE YOU MISSED IT?

If any of the readers of this column have wearied of my remarks concerning the curfew siren they can take heart. They will not be bothered again. Neither will they be bothered by the curfew any more.

"I've got a good one on you, George," remarked City Marshall Udell the other day. "You know that last shot you took at the curfew? Well it had not whistled for a week when that appeared in the News."

As a matter of fact that last "shot" was written on my trusty typewriter when the peace and quiet of our Live Oak Avenue home was invaded by a distant siren blast. It must have been a traffic cop on the Foothill Boulevard; anyway, I insist I heard a siren screech. Even so, it is worth a few jokes at my expense to be rid of that useless curfew.

The demise of the curfew was like this: The city fathers were holding one of their confidential sessions when it came time to push the electric switch in the city hall for the nightly blast. When the night-watchman started for the switch Marshal Udell happened to be sitting near and told him to let it go for the night. He did not have the heart to let that raucus racket disturb the peace and quiet of the meeting. And having missed it once, there seemed no good reason for resuming it.

✚ ✚ ✚

NEXT—

Now, having settled the curfew nuisance, what about the flag pole in the middle of the Baldwin and Central Avenue intersection?

✚ ✚ ✚

ALL IN THE EYE—

S. R. Norris advertises drinking tumblers made of "optic glass." Must be some trick about e'm—persuading the eye the goblets contain something which goblets are not supposed to contain any more.

Which reminds me of a prominent citizen of Los Angeles who went into the office where people who can't make their eyes behave go to Donald Ashmore for optical equipment. Laying down an occulist's prescription, the visitor said, "I suppose this prescription won't get me anything in glasses except for the eyes!" It would not.

✚ ✚ ✚

When W. S. Hull made his debut as editor of the "Monkey Wrench" it reminded me of a story so old that I'm not sure I can tell it right. It was about a traveler in the northwest whose flivver was stalled away out in the wide open spaces. He went to the nearest house and inquired of the Scandinavian rancher if he had a monkey wrench. The S. R. replied:

"Naw, I got a veat ranch, me brudder he got sheep ranch, and my cousin he got cattle ranch; ain't got no monkey ranches around here."

INTERESTING ARIZONA TOUR

turned home last Thursday from an interesting motor trip of two weeks through Arizona. Aside from the heat encountered while crossing the desert to Needles they encountered no unpleasant weather. Stops were made at the Grand Canyon, the petrified forests, the great meteor crater, the cliff dwellings and other notable places in northern Arizona.

Driving southward, Mr. and Mrs. Vedder visited the Roosevelt Dam, Phoenix, and other important places before turning toward home. After looking over the gigantic gash at the Grand Canyon and some of the silt-filled valleys of Arizona, Mr. Vedder said the thing that impressed him the most about the whole state was the great amount of real estate that had evidently been transferred as indicated by the surface geological evidence.

Mrs. C. C. Wilson and daughter, Lois Arline, who have been spending the past month with Mrs. Wilson's parents, Mr. and Mrs. Andrew Olsen, have returned to their home in Alhambra. Mrs. Wilson was formerly Esther Olsen. Miss Selma Munson, of Montana, who has also been visiting Mr. and Mrs. Olsen, her aunt and uncle, is staying with her cousin, Mrs. Wilson before returning home.

Boys Taking Long Tours This Season

Dale Langley writes from Tower City, North Dakota, that he and Dick Sherman arrived there just two weeks after leaving home. Their underslung Ford Special found the roads of eastern Montana not to its liking at all. However they got through with only twenty-six trouble stops. One of these required ten hours to pull the engine, line up a shaft and take the dents out of the crank case, the result of one of the boys going to sleep at the wheel.

The bad lands of western Dakota they found exceedingly interesting. They plan to spend some time in the Dakotas, and as both boys are first class printers they expect to gain some varied experience. Dale reports the mechanical equipment of most of the shops visited as being meagre and ancient compared to what he has been accustomed to working with in the News shop. They expect to return home about the end of September.

GOING TO SEA

John Henderson and "Jazz" Thomas, who left recently for the northwest, have checked in at Seattle, according to latest reports. They enjoyed a few days' sightseeing in San Francisco on the way. After enjoying an ocean yachting trip with relatives they expect to drive across the line into Canada before turning southward again.

IN THE HOP FIELDS

Ted Stevenson and Bob Cox, who started out several weeks ago for a flivver tour of California have been getting a new experience working in the hop fields of the Sacramento Valley, earning money with which to prolong their outing.

Canyon Pool To Be Open This Season

The Canyon Improvement Association has paid to the city trustees the sum of $1095 to meet the expense of cleaning and restoring the canyon swimming pool. The funds were collected chiefly by popular subscription so that the children of Sierra Madre might have a wholesome recreation spot.

While there is not enough time remaining for them to get much use of the pool this season, it is understood the work will be rushed as fast as possible by H. L. Wood, who was awarded the contract by the city trustees at the figure named. It is expected a temporary gate will be installed which can be removed to obviate danger during the rainy season. Next year it is planned to install patent automatic gates and arrangements will be made by the city for leasing and operating the pool.

The check for the expense of cleaning the pool was transmitted to the trustees with the following letter:

To the Honorable Board of Trustees, City of Sierra Madre.

Gentlemen: We hereby hand you check for $1095, this money to be placed in a special fund and used to meet the obligations incurred, under the specifications and contract awarded to H. L. Wood.

Yours respectfully,
Mildred Croxson,
President, Canyon Improvement Association.

Mr. G. B. Morgridge, Editor, Sierra Madre News.

My dear Mr. Morgridge: The Canyon Improvement Association desires to express sincere thanks to all who contributed so liberally to the fund for cleaning out and re-establishing the canyon swimming pool.

The organization feels sure that all those who helped will be amply repaid in the knowledge that they have made it possible for the young folks of Sierra Madre to again enjoy this healthful recreation.

Yours very truly,
Laura E. Cadmus,
Secretary and Treasurer.

"Beauty clay" is to be mined near Benson, Ariz., where there is said to be a large deposit of the material.

SHUTTLEWORTH IN CHARGE OF FILM KENNELS

Chris Shuttleworth signed a contract this week to take charge of the splendid kennels of the Christie Film company. This position, which is considered one of the plums of the kennel world, came entirely unsolicited, indicating the high standing of Mr. Shuttleworth as a judge and handler of blooded dogs. The Christie kennels have only Fox Terriers.

Mr. Shuttleworth will be able, under the terms of his contract, to carry on his own business, the Shuttleworth Kennels. He will probably have to move his stock from the Anokia Kennels on the Baldwin ranch where he has been located for ten years, to a location nearer the Christie Kennels at Westwood. His many friends will regret to have him leaving Sierra Madre.

Boulder Dam To Be Topic Of Meeting

Taking the Colorado River program as the big issue of the campaign, former Senator W. J. Carr of Pasadena will speak here at the club house next Friday night, August twenty-seventh.

Assemblywoman Eleanor Miller will present Lieutenant Governor Young's record as to California's forests, schools and penal and corrective institutions.

Both these speakers have had long association with C. C. Young at Sacramento and are leaders in his campaign for nomination for governor at the primaries on Aug. 1st. Senator Carr will be remembered as chairman of the legislative committee on utilities at Sacramento. He is now vice-president of the Colorado River Association and able to give first hand information on the Washington hearings and the local senatorial conferences at and near Boulder Dam.

On the last page of this issue will be found advertising bearing on the subject of reclamation, its friends, and supporters.

BEATY DECLARES FOR GOOD ROADS IN THE EASTSIDE

That improvement of highways between the eastern district of the San Gabriel Valley and Los Angeles is one of the most important issues, is the belief of Fred T. Beaty candidate for county supervisor. Mr. Beaty says:

"I have become a candidate because I am not satisfied with the work of the present incumbent. In the last few years, the city of Los Angeles and Southern California have been growing tremendously. The people at first go to the city of Los Angeles and then those who do not remain go to the outside cities. They take the course of least resistance. They flow out into the districts where it is easiest to go.

Good Roads Valuable

"I saw this years ago and saw the advantages of having good roads, so it would be easy for the people to come to the east side. They had been going to the west side because the west side had better roads. I conceived and instituted the Eastside organization. This is an institution for the development of the eastside districts. We needed better roads so we could get our products to market with the minimum overhead and the maximum of profit. We built the Eastside organization and were successful with that work. We have fifty-six miles of highways under way on the eastside of Los Angeles.

Waiting for Help

"I am pleased to note that in the last few weeks my opponent has given out over $1,000,000 in road money. Some of us have waited eight or ten years for this and now are glad to get even a promise of it, even if it is just before another election.

"I do not promise to get you more than you are entitled to, and I don't think you will expect it of me. We don't need to ask more than is coming to us, but we do have a right to ask for that."

Mothers Get Together for School Talk

The advisory board of the Parent-Teachers' Association held an informal meeting Tuesday afternoon at the residence of Mrs. C. L. Hoover on the Churchill Roard to make tentative plans for the coming year's work.

The Sierra Madre P.T.A. has recently been accorded gratifying recognition through three of its members. Mrs. Frank Merrill has been elected an officer of the John Muir Technical High School P.T.A. Association in Pasadena. Her efficient work during the coming year will be in the interests of the school attended by her son, although she assures the Sierra Madre Association that she still considers herself as "belonging."

Mrs. E. A. Calvert, former president, has been elected second vice-president of the Pasadena Federation, which consists of thirty associations in and near Pasadena. In her official capacity she will be direct sponsor for six or seven of these associations.

Mrs. W. C. Gruit, last year's president, has been given an appointment on the executive board of the First District of the California Congress of Parents and Teachers, as chairman of ways and means. The First District includes all of Los Angeles County outside of Los Angeles city and is presided over by Mrs. Wayland W. Wilson of South Pasadena.

Mrs. H. H. Holland, the local president for the coming year, attended the first President's Council in Pasadena recently and assisted in the formation of Federation plans for the year.

The Sierra Madre P.T.A. Association wishes credit for furnishing the necessary thirty cots for the Summer Health school and as the cots will be available for future use, it is hoped that those pupils whose physicians have prescribed rest periods during the day may be accommodated at school during the coming year, thus avoiding any absence and helping materially to raise the average daily attendance, which serves as the basis for the apportionment of school money.

Every Tuesday on radio K.N.X. from 2 to 3 p. m. is Mothers' Hour, conducted by Dr. J. D. Dunshee, recently of the L. A. County Health department, who provides competent speakers on all phases of child development as well as interesting music. Three speakers will broadcast each Tuesday the 2:30 speakers being some state representative of the P.T.A. The local president earnestly desires this brought to the attention of all Sierra Madre mothers who have radios—every Tuesday from 2 to 3 p. m.—K.N.X.

—Press Chairman.

Stag Affair at Temple Is Novel Event

With about fifty members and friends present to enjoy an informal "stag" social night, the Masonic Lodge put on a splendid musical and entertainment program Monday night. H. E. Allen, master of the lodge, presided and introduced a sparkling array of talent. Some of the performers were entirely new to Sierra Madre audiences, and others more familiar appeared in new combinations. Male musical talent, which has always been scarce in Sierra Madre was present in great abundance.

The program included artistic trio numbers by Randolph Wood, violin; Herbert Ingraham, cello, and Oscar Rasbach, piano; piano and vocal numbers by Stanley McLellan; a monologue and song by Fred Hermann; a touching song with guitar accompaniment by Joe Eastwood; an ultra modern dramatic sketch by Dave Buchan and J. N. Hawks; brief and humorous remarks by W. R. Humphries; and some barbershop vocalizing by a quartet consisting of Joe Eastwood, Stanley McLellan, George Morgridge and Jack Buchan.

Following the program, ice cream, cakes and coffee were served. The universal good time was indicated by the length of time the crowd lingered after program and feed were disposed of.

COGSWELL IS SUPPORTED BY LOCAL GROUP

That many people of Sierra Madre appreciate the work accomplished by Supervisor Cogswell as chairman of the county road department and are thoroly in favor of his re-election is evidenced by the following endorsement:

We, the undersigned, believing firmly that the flood control and highway program of Los Angeles county should be carried through to completion, and that this, the First Supervisorial District, should again be represented by Prescott F. Cogswell, hereby endorse Supervisor Cogswell for re-election.

Believing also that the chairmanship of all county road matters should rest with Mr. Cogswell of the First District, and that negotiations for construction of the San Gabriel Dam as espoused by him should be carried through, we pledge our support ot the re-election of Supervisor Cogswell. Since his administration of highway construction has been efficient and economical, we firmly believe that Los Angeles County, and particularly the First District, should retain the services of Mr. Cogswell as Supervisor and thereby keep the chairmanship of the road department in the hands of the Supervisor from the First District.

Robert Mitchell, J. H. Wright, Nathan W. Tarr, S, T. H. Steinberger, Henry J. Mitchell, Sallie E. Osgood, Jessica H. Wright, Frank E. Gibson, Josiah A. Osgood, Walter Wright Alley, Jas. N. Hawks, Ray A. Grant, T. F. Yerxa, Geo. A. Oswald, J. D. Sparks, Caroline L. Osgood, Mildred Croxson, Laura E. Cadmus Col. Herman Hall, Rose W. Snell, Andrew F. Snell, Mrs. W. J. Lawless, William J. Lawless.

Tarr Party Home After Alaska Tour

The Tarr section of the Tarr-Jones Alaskan expedition returned home this week after traveling about 9,000 miles in the last ten weeks. The home-coming party included Mr. and Mrs. N. W. Tarr, Miss Muriel Tarr, Cedric, Danson, Raymond and Bob Tarr, and Miss Watkins of South Pasadena.

After landing at Seattle the entire party drove out to Rainier National Park, after which the Tarr party returned home by way of Lake Tahoe and the Owens Valley route. Mr. Tarr reports the tour a thoroughly delightful experience, as vividly pictured in the letters of Mr. Jones to the News.

Mr. and Mrs. C. W. Jones, Miss Virginia Jones and Miss Moody of San Diego drove over into Canada after visiting the Rainier Natonal Park. They planned to visit Glacier National Park and the Yel-

HOLMES-WOLF

The wedding of Miss Clara Willeta Holmes, daughter of Mrs. Cynthia Holmes of 170 San Gabriel Court, to Mr. Ivan L. Wolf, took place Monday noon at the office of Superior Court Judge formed the ceremony. There were Frederick C. Valentine, who per- present in addition, Mrs. Holmes, Miss Leona Holmes and Daniel B. Tracy.

After the ceremony the wedding party returned to Sierra Madre and a wedding dinner was served at the Holmes home, other guests being Mr. and Mrs. Jack Pinkerton of Sierra Madre and Mr. and Mrs. W. A. Spinks of Duarte. Mr. Spinks is a brother of Mrs. Holmes.

After a brief wedding trip the bride and groom went to Roberts Camp in the Big Santa Anita where they are now at home to their friends. Mr. Wolf is engaged in the United States Forest Service, while his bride has for some time past been employed at the Pasadena office of the Frank Meline Company.

The many friends of Mr. and Mrs. W. B. Telford of Auburn Avenue will be pained to learn that Mr. Telford suffered a slight paralytic stroke on Sunday. He is resting at his home as well as could be expected but so far has shown no change in condition.

Col. Hall Is Selected As City Trustee

Col. Herman Hall was appointed city trustee to fill the vacancy caused by the resignation of Trustee E. E. Bacon, at last week's regular meeting of the board. Col. Hall's name was the only one presented, and the selection was made on motion of Trustee Belohlavek, seconded by Trustee Topping.

Announcement of the choice of Col. Hall has been received with general satisfaction. As a retired army officer, now engaged in citrus fruit raising, he is regarded as capable of rendering valuable public service. The fact that he was a member of the irrigator's committee which recently circulated referendum petitions against the ordinance raising water rates, indicated that the differences of opinion over that issue involved no hard feelings on either side.

The resignation of Trustee Bacon was accepted on motion of Trustee Topping, seconded by Trustee Belohlavek and was adopted with a resolution expressing the keen appreciation of the board members for the valuable services rendered by Mr. Bacon while a member.

Col. Hall was notified of his appointment, came to the city hall to be sworn in, and took his seat with the board. One of the first items of business thereafter was the final reading of the ordinance for the repeal of the water-rate ordinance, which was then adopted.

H. M. Cole was awarded the contract for the improvement of Olive and Alegria Avenues between Baldwin and Auburn. When the bids were opened and referred to City Engineer Gierlich for checking he reported the following totals on the various items: H. M. Cole, $7018.90; J. E. Haddock, $7386.30; H. H. Steinberger, $7400.90; Davisson Contracting Co., $8048.24; J. H. Coombs, $7902.

H. L. Wood was awarded the contract for cleaning out and restoring the canyon swimming pool at a price of $1095. There were seven bids, the highest being $1695.00.

Walter W. Alley was reappointed as a member of the municipal library board for a three-year term by Chairman Sparks, the appointment being ratified by the board.

Petition of eleven property owners for the improvement of Canyon Avenue north of Grand View and Alegria Avenue east of Mountain Trail was received. Upon being referred to City Engineer Gierlich for checking, it was found to represent a majority of the frontage. The city engineer and attorney were therefore instructed to prepare the necessary ordinance of intention and specifications.

The ordinance of intention for the opening of Montecito Avenue between Lima Street and Sunnyside Avenue and improvement of the same was adopted.

The salary of City Attorney Baker was increased to $100 a month.

The contract with the county of Los Angeles for health district service was renewed, the rate of compensation to the county being increased from $600 to $720 a year, payable monthly.

SCHOOL WILL BEGIN WORK SEPTEMBER 13

Sierra Madre schools will open on Monday, September 13, according to announcement of Miss Elizabeth Steinberger, principal. It is likely arrangements will be made for one or two advance registration days so that work can begin promptly on the opening day.

Misses Helen and Ruth Staff went to Berkeley last week to enter the University of California for graduate work. The former has a teaching fellowship in the physics department and is working for her degree of Doctor of Philosophy. Miss Ruth Staff is pursuing special work in education.

Eleven million dollars in cash will be paid out in the next few months by the Sun Maid Raisin Growers, principally to the raisin growers of San Joaquin Valley.

Possible To Change Lead Into Mercury

The Scientific American publishes with its indorsement a report claiming the successful transmutation of elements. Drs. A. Smits and A. Krassen of the University of Amsterdam have succeeded, the periodical says, in changing lead into mercury and thallium.

Emphasis is placed upon the minute care taken to obtain the purest form of lead, in order that no suggestion might be made of the presence of the transmuted metals as an alloy or impurity.

"The success of such experiments," says Orson D. Munn, editor of the Scientific American, "delights every physicist who is interested in the new science of atomic physics. Many scientists have been seekng to demonstrate that the only difference between the different elements lies in the number and arrangement of the electrons in their atoms. Transmutation is the best kind of evidence to support the theory.

"There is no present intrinsic value in the achievement, but it opens up for the distant future possibilities we dare not even try to predict."

The Amsterdam experiments were made with a quartz mercury vapor lamp, similar to the one used by other scientists in their attempts to convert mercury into gold, the report says.

Big Western Feature For Week-End

Margaret Morris, one of Paramount's talented young featured players, has the most important role of her short but successful career in "Born to the West," a picturization of Zane Grey's story which comes to the Wistaria Theater tonight and Saturday. She plays the role of Nell Worstall, sweetheart of Jack Holt, "Colorado" Rudd. Miss Morris is remembered for her excellent work in "The Best People" and with Richard Dix in "Womanhandled."

The kind of a picture you have been waiting for comes Sunday and Monday. "Lovey Mary," which was directed by King Baggot, represents another achievement for Metro, which seems to have acquired the habit of turning out good pictures. Bessie Love, who seems destined to become one of the greatest whimsical character actresses of the screen, and Wm. Haines have the leading roles in the film, which was adapted from the story of the same name by Alice Hegan Rice, author of "Mrs. Wiggs of the Cabbage Patch."

Jack Mulhall, popular young star, has just completed his latest picture role in "Sweet Daddies," M. C. Levee's new comedy for First National release. The picture is slated to be shown Wednesday and Thursday.

THE AMERICAN INDIANS
Adjusted each other's spines
LONG BEFORE THE WHITE MAN DID.
A Sioux Indian recently lecturing in Monrovia said:
"YOU TAKE CARE OF YOUR SPINE AND YOUR SPINE WILL TAKE CARE OF YOU
Take a tip from the Indians
C. F. STODDARD
Chiropractor
71 N. Baldwin
"The Place to Get Well"

He's a man worth knowing!
Today, tomorrow, perhaps next week, you are going to receive a visit.

The Fuller Man will call.
You will be glad to see him for he has a message of interest to you.
He will show you new uses for the Fuller products you already have. He will demonstrate some of the newer Fuller products you find of interest.
Look for the Fuller Button on his lapel,—the Fuller Red Tip Tag on every brush he shows.
Your Fuller Man is:
H. P. DAVIS
Box 697, Arcadia

From the Old News Files

1907

W. S. Andrews appeared before the city trustees to urge that fire protection be provided by means of better water mains and a chemical engine. He said the insurance underwriters had placed a very high rating on Sierra Madre insurance risks because of the lack of fire protection.

An ordinance of intention for the improvement of Central Avenue was adopted by the trustees.

Charles Ferry was appointed secretary of the Board of Trade to succeed C. J. Pegler who resigned on account of pressure of other work.

Miss Jessie Templeton of Los Angeles visited Miss Lenore Morgan of Sierra Madre.

1916

The city trustees set the city tax rate at $1.70 for the coming year. On a total assessed valuation of $1,566,585.00 this was calculated to raise $25,833 for municipal purposes including bond interest and retirement.

Chris Shuttleworth, the new superintendent of the Anoakia Kennels on the Baldwin Ranch, began the publication of a finely illustrated dog magazine called "The Kennel Advocate."

Total circulation of books and periodicals by the Sierra Madre public library for the year was reported as approximately 14,000. There were 6259 bound volumes in the library. The annual budget was $1536.40.

John Osgood of Taft visited at the home of his parents, Mr. and Mrs. J. A. Osgood.

Mrs. Nathan of Melbourne, Australia, was the guest of Mrs. H. W. Topping, and the recipient of social attention from a number of friends.

Farmers To Have Needed Protection

Culminating four years of effort by the California Farm Bureau Federation to obtain adequate inspection of the quality of service furnished by public utilities to agrculture, the law and utilities department of that organization announces that an agreement was reached after a conference in Los Angeles with the Railroad Commission, State Board of Control and Governor Friend Richardson. As a result of official approval, four men will be added to the Railroad Commission staff with adequate facilities to make independent investigations in the field. One of the situations to be remedied is that of low voltage on electric lines supplying agricultural power.

It is estimated that an official check up on the quality of power service will result in a saving of over half a million dollars per year to California farmers. This action was taken because of numerous difficulties encountered by farmers throughout the state when voltage was allowed to drop.

According to J. J. Deuel of the law and utilities department of the Farm Bureau, a drop of 10 per cent in voltage increases the kilowatt consumption by the average pumping plant sufficient to raise the cost of pumping water by 25 per cent. In addition, during periods of low voltage, many motors are burned out. Inspection by the Railroad Commission will result in the maintenance of adequate voltage and in the checking of losses to agriculture.

ORDINANCE NO. 304

AN ORDINANCE DECLARING THE INTENTION OF THE BOARD OF TRUSTEES OF THE CITY OF SIERRA MADRE, CALIFORNIA, TO ORDER THE LAYING OUT, OPENING AND EXTENDING OF MONTECITO AVENUE BETWEEN THE WESTERLY LINE OF LIMA STREET AND THE WESTERLY LINE OF THE OAK KNOLL TRACT, WHITE'S SUBDIVISION; AND ALSO BETWEEN THE WESTERLY LINE OF TRACT NO. 8305 AND THE EASTERLY LINE OF TRACT NO. 5065 IN SAID CITY OF SIERRA MADRE.

The Board of Trustees of the City of Sierra Madre do ordain as follows, to-wit:

Section 1. That the public interest and convenience require and that it is hereby found and determined that the public interest and necessity require, and that it is the intention of the Board of Trustees of the City of Sierra Madre to order the following improvement to be made, to-wit:

That Montecito Avenue, a public street, be laid out, opened and extended between the westerly line of Lima Street and the westerly line of the Oak Knoll Tract, White's Subdivision, as per map of said tract recorded in Book 15, Page 19 of Miscellaneous Records of Los Angeles County, State of California; and also between the westerly line of Tract No. 8305 as per map of said tract recorded in Book 94, Page 8 of Maps, Records of said Los Angeles County, and the easterly line of Tract No. 5065 as per map of said tract recorded in Book 53, Page 99 of Maps, Records of said Los Angeles County, in the said City of Sierra Madre, County of Los Angeles, State of California.

Section 2. That the land necessary and convenient to be taken for the improvement described in Section 1 hereof is situated in the City of Sierra Madre, County of Los Angeles, State of California, and is more particularly described as follows, to-wit:

PARCEL 1: All of Lot 9 of the Oak Knoll Tract, White's Subdivision, as per map recorded in Book 15, Page 19, of Miscellaneous Records of Los Angeles County, California; and the south five (5) feet of Lot 8 of said Oak Knoll Tract.

PARCEL 2: All of that parcel of land described as follows, to-wit:

Beginning at a point on the east line of Lot A of the Fowler Place as per map recorded in Book 14, Page 22, of Maps, Records of Los Angeles County, California, said point being also the northwest corner of Lot 11 of Tract No. 8305 as per map recorded in Book 94, Page 8, of Maps, Records of Los Angeles County, California; thence north 88 degrees, 21 minutes, 45 seconds west 1.19 feet to an angle point; thence south 89 degrees 36 minutes 40 seconds west 384.64 feet to a point, said point being the beginning of a curve concave to the north and having a radius of 205.51 feet; thence westerly along said curve 64.56 feet to the beginning of a curve concave to the south and having a radius of 150 feet; thence westerly along said curve 41.82 feet to the northeast corner of Lot 27 of Tract No. 5065 as per map recorded in Book 53, Page 99 of Maps, Records of Los Angeles County, California; thence north 0 degrees 31 minutes 50 seconds west along the easterly line of said Tract No. 5065 a distance of 55.04 feet to the southeast corner of Lot 18 of said Tract No. 5065; thence south 88 degrees 21 minutes 45 seconds east 2.08 feet to a point, said point being also the beginning of a curve concave to the south and having a radius of 205 feet; thence easterly along said curve 51.16 feet to a point, said point being the beginning of a curve concave to the north and having a radius of 150.51 feet; thence easterly along said curve 47.28 feet; thence north 89 degrees 36 minutes 40 seconds east, 385.61 feet to the southwest corner of Lot 6 of said Tract No. 8305; thence southerly along the westerly line of said Tract No. 8305 to the point of beginning.

Section 3. That the Boundaries of the District in the City of Sierra Madre, County of Los Angeles, State of California, to be benefitted by said improvement and to be assessed to pay the expenses thereof, and to be known as the assessment district are hereby fixed as follows, to-wit:

Commencing at the northwest corner of Lot 10, Tract No. 5065, in the City of Sierra Madre, as per map recorded in Book 53, page 99, of Maps, in the office of the County Recorder of Los Angeles County, State of California; thence southerly along the easterly line of Sunnyside Avenue to the southwesterly corner of Lot 19 of said Tract No. 5065; thence easterly in a direct line to the southeast corner of Lot 27 of said Tract No. 5065; thence southerly in a direct line to the southeast corner of Lot 36 of said Tract No. 5065, said point being a point in the northerly line of Central Avenue; thence easterly and along the northerly line of said Central Avenue to the southwest corner of Lot 16, Tract No. 8305, in said City of Sierra Madre, as per map of said tract recorded in Book 94, page 8, of Maps, in the office of the County Recorder of said Los Angeles County; thence northerly in a direct line to the northwest corner of said Lot 16; thence easterly in a direct line to the northeast corner of Lot 19 of said Tract No. 8305; thence northeasterly in a direct line to the southwest corner of Lot 12 of Oak Knoll Tract, White's Subdivision, as per map of said tract recorded in Book 15, page 19, Miscellaneous Records in the office of the County Recorder of said Los Angeles County; thence easterly along the southerly line of said Lot 12, to its intersection with the westerly line of Lima Street; thence northerly along the said westerly line of Lima Street to the northeast corner of Lot 6 of said Oak Knoll Tract; thence westerly along the northerly line of said Lot 6 to the northwest corner of said Lot 6; thence northerly in a direct line to the northwest corner of Lot 4 of said Oak Knoll Tract; thence northwesterly in a direct line to the northeast corner of Lot 10 of said Tract No. 8305; thence westerly in a direct line to the northwesterly corner of Lot 6 of said Tract No. 8305; thence westerly in a direct line to the northeast corner of Lot 18 of said Tract No. 5065; thence westerly in a direct line to the point of beginning; excepting therefrom so much of said land which may be included within the lines of any public street or alley.

All as shown on Map No. 207 approved by the Board of Trustees of the City of Sierra Madre on the 22d day of July, 1926, and on file in the office of the City Engineer of said city, to which said map reference is hereby made for a more complete and detailed description of the extent of the improvement and the land necessary and convenient to be taken therefore, and the extent of said assessment district.

Section 4: The proceedings for the aforesaid improvement shall be taken under the "Street Opening Act of 1903" and the Street Superintendent of the City of Sierra Madre shall post and publish notices of said improvement in the manner and for the time required by said Act, and the Sierra Madre News, a weekly newspaper of general circulation published and circulated in said City of Sierra Madre is hereby designated as the newspaper in which said notice shall be published.

Section 5: The City Clerk shall certify to the passage of this Ordinance and shall cause the same to be published once in the Sierra Madre News, a weekly newspaper published and circulated in said City of Sierra Madre and hereby designated for that purpose.

Adopted and approved this 12th day of August, 1926.

J. D. SPARKS,
President of the Board of Trustees of the City of Sierra Madre.
(SEAL.)
Attest:
L. DIETZ,
City Clerk of the City of Sierra Madre.

CITY OF SIERRA MADRE, STATE OF CALIFORNIA, ss.

I, L. Dietz, City Clerk of the City of Sierra Madre, do hereby certify that the foregoing Ordinance was duly adopted by the Board of Trustees of the City of Sierra Madre, State of California, and signed by the President of said Board, at a regular meeting thereof, held on the 12th day of August, 1926, by the following vote to-wit:

Ayes: Trustees: Belohlavek, Hall, Topping and Sparks.
Noes: None.
Absent: Trustee: Tarr.

L. DIETZ,
City Clerk of the City of Sierra Madre.
(SEAL.) 46:

A Home for $8500.00
Seven-room house on large lot, fine location; garage; improved street; south front.
A Real Bargain!
ANDREWS & HAWKS
REAL ESTATE INSURANCE NOTARY
Exchange 2 81 West Central

RESIDENCE LOT FOR AN AUTO
Have equity of about $700 in high-class residence lot.
Want used car of value up to $1000.
Address
LOT OWNER
Care of NEWS

Sierra Madre Hospital
A GENERAL HOSPITAL
for the treatment of Medical, Surgical and Maternity cases.
An open staff policy, with all graduate nurses in attendance. Scientific diet a specialty.
(No tubercular cases accepted.)
All light, airy rooms, with all modern conveniences.
MRS. MACK
Superintendent
Tel. Main 239 122 N. Baldwin

(Political Advertisement)
Elect
RUBEN S.
SCHMIDT
JUDGE
SUPERIOR COURT
Practically unanimously endorsed by Los Angeles Bar Association
VOTE FOR HIM AUGUST 31

WALL BOARD Has Many Uses!
—Substituting for plaster.
—Building repairs.
—Partitions in rooms.
—Enclosing a porch.
—Finishing a room in the attic.
We handle the well-known brands—
SCHUMACHER PLASTER BOARD
UPSON FIBRE BOARD
ALLEY BROS. LUMBER CO.
Main 23 East Montecito

BANKING SERVICE
A general banking business to best meet the needs of the community is our aim.
Interest paid on term deposits.
Money to loan on mortgages.
Collections and Escrows.
Drafts and A.B.A. Travelers' Checks.
Special Attention to School Children's Savings Accounts.
Safe Deposit Boxes for Rent
OFFICERS
H. E. ALLEN, President W. H. INGRAHAM, Cashier
C. S. KERSTING, Vice Pres. M. F. SEELEY, Asst. Cashier
DIRECTORS
H. E. ALLEN C. S. KERSTING C. W. YERXA
F. H. HARTMAN C. W. FORMAN
W. S. ANDREWS W. S. HULL
SIERRA MADRE SAVINGS BANK
COMMERCIAL SAVINGS
Capital Paid Up, $45,000—Surplus, $23,000

WEEK-END ROUND TRIP
EXCURSION FARES
From
SIERRA MADRE
to the
BEACHES
Long Beach, San Pedro, Seal Beach $1.00
Santa Monica, Ocean Park, Venice, Manhattan Beach, Hermosa Beach, Redondo Beach, El Segundo $1.00
Newport and Balboa $1.25
Sold Only by Agents on SATURDAYS & SUNDAYS
From July 3rd to September 12th inclusive
(Except That Tickets May Be Purchased Fridays, for Use on Saturdays)
NOT SOLD BY CONDUCTORS ON CARS
RETURN LIMIT MONDAY FOLLOWING SALE DATE
Pacific Electric Railway

Service
SIERRA MADRE FUNERAL PARLORS
WILLIAM R. HEISERMAN, Manager
Tel. Main 27 304 West Central

Many New Laws Up To The Voters

Eght initiative measures will be among the twenty-eight proposed laws to be submitted to voters at the November election, Secretary of State Jordan announced, after a check of petitions filed before the expiration of the time limit, the 3rd inst. They will appear on the ballot as Nos. 4, 6, 8, 9, 17, 18, 20 and 28, under the following titles:

No. 4—Gasoline tax; proposes to increase the present 2-cent tax on gasoline to 3 cents a gallon.

No. 6—Racing; would legalize horse racing and parimutual betting in California.

No. 8—State highways, would divide the state highway system into primary and secondary highways, and appropriate $60,000,000 to be spent on highways between 1927 and 1928.

No. 9—Repeal of Wright Act, would remove from the statute books the state prohibition enforcement law.

No. 17—Requiring Bible in public schools; provides that a copy of the Bible shall be kept in every public school classroom and authorizes Bible reading by teachers.

No. 18 — Water and power; would authorize issuance of not to exceed $500,000,000 in bonds for development of the water resources of California.

No. 20—Reapportionment commission; this is the so-called Los Angeles plan, providing for constitutional reapportionment by a commission if the Legislature fails to act.

No. 28—Legislative reapportionment, the so-called Farm Bureau plan, also calling for creation of a reapportionment commission, but providing that no city, or city and county, shall contain more than one Senatorial district, and not more than three rural counties shall be contained in one Senatorial district.

The complete list of measures scheduled to be voted on November 2, including the various Senate and Assembly constitutional amendments and the oleomargarine referendum, follows:

(1) Veteran's Welfare Bond Act of 1925. Provides for new bond issue of $20,000,000 to continue the financing of farm and home purchases for veterans.

Transportation Act

(2) Taxing highway transportation companies. Proposes a gross receipts tax on motor transportation on highways 4½ per cent in passenger transportation and 5 per cent on freight.

(3) Oleomargarine. Provides for a tax of 2 cents a pound on oleomargarine.

(4) Gasoline tax. (Initiative.)

(5) Salaries of state officers. Would increase the salaries of Secretary of State, Controller, Treasurer and Surveyor-General from $5000 to $7000 and that of the Attorney-General from $6000 to $8000.

(6) Racing (Initiative.)

(7) Taxation of short-line steam railroads. Would reduce the tax on steam railroads under 250 miles from 7 per cent to 5 1-4 per cent.

(8) State highways. (Initiative.)

(9) Repeal of the Wright Act. (Initiative.)

(10) Bonds for state buildings and university buildings. Provides for $8,500,000 bond issue for state buildings at Sacramento and Los Angeles and university buildings at Berkeley and Los Angeles.

(11) Exempting secondary schools from taxation.

Would exempt from taxation all private secondary and collegiate schools not operated for profit.

(2) Tax exemption for veterans and others.

Would extend the exemption already granted war veterans to persons disabled and discharged from the military service in time of peace, and also would exempt real property of the California Soldiers' Home Association and ladies of the G. A. R.

Suffrage Question

(13) Suffrage.

Would extend the privilege of voting by mail to include persons absent from their precincts because of injury, necessary travel or government service.

(14) Corporations.

Would authorize corporations to increase their capital stock upon approval of two-thirds of their stockholders.

(15) School district. Authorize special classification of school districts.

(16) Salaries of judges. Changes amount contributed by the state toward a county judge's salary from one-half the salary to a flat contribution of $3000 annually.

(17) Requiring Bible in public schools. (Initiative.)

(18) Water and Power. (Initiative.)

(19) Pensioning judges. Provides for the pensioning at half pay of any judge who has reached 60 years of age and has served twenty-four years in the Superior, Appellate or Supreme Courts.

(20) Reapportionment commission. (Initiative.)

(21) Political subdivisions incurring indebtedness. Provides that where authorization of several district bond issues is sought by a political subdivision the several bond issues must be voted on separately.

Other Issues

(22) Exempting forest trees from taxation. Would exempt young timber (trees less than 40 years of age) from taxation.

(23) Election at primary. Would declare elected any candidate for nonpartisan office who receives a majority of the votes cast at a primary.

(24) Irrigation districts; transfer of funds. Authorizes irrigation districts to acquire stock of water companies; empowers city or county treasurers to make certain transfers of public money from one fund to another.

(25) Taxation and local assessment exemptions. Exempts crematories from taxation.

(26) Giving Appellate Courts trial-court powers. Authorizes Appellate courts to examine witnesses in non-jury cases.

(27) Judicial council. Creates a judicial council of ten judges to be selected by the Chief Justice to regulate court procedure and practice and takes the power of assigning judges away from the Governor and gives it to the Chief Justice.

(28) Legislative reapportionment. (Initiative.)

Rudolph R. Hartman is enjoying a vacation from his duties at the Hartman drug store and leaves today with his family for a visit at the G. E. Preston home at Harbor City.

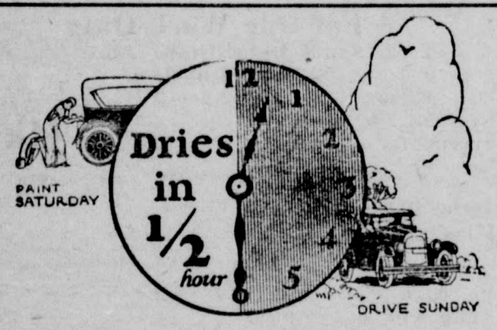

Refinish Your Own Car
at small cost with
NITROKOTE ENAMEL
The New Lacquer Finish

Paint your car on Saturday . . . drive it Sunday morning!

With Nitrokote Enamel (the wonderful new Fuller lacquer finish) you can refinish your automobile in a few hours. The cost is amazingly low!

Nitrokote Enamel can be applied quickly and easily with a brush—by any one following the simple directions. In most cases—with proper preparation of the surface—it can be used over the old enamel, varnish or lacquer finish.

Nitrokote Enamel dries almost immediately—with a satin-smooth luster, beautiful and lasting. It is impervious to mud or dust . . . uninjured by water, oil, gasoline or other liquids.

Ten colors! Write for free booklet with color samples. Or get color chart and instruction folder from the Fuller dealers listed below.

Wheeling & Strickland
61 No. Baldwin Ave.

W. P. FULLER & CO.
135 NORTH LOS ANGELES STREET - LOS ANGELES
Branches in 27 Pacific Coast Cities
Factories in SAN FRANCISCO - LOS ANGELES - PORTLAND
Distributors of Valspar on the Pacific Coast

77 YEARS' EXPERIENCE—YOUR ASSURANCE OF FULLER QUALITY

FULLER
PAINTS Since 49 VARNISHES
PIONEER WHITE LEAD

Filter the Fuel and Save Trouble with a Tillotson

FIL-TRAP

Cleans the gasoline before it goes into the carburetor, giving the motor much-needed protection.

CENTRAL GARAGE
Joe Belohlavek, Jr., Prop.

Phone Blue 8 — Service and Satisfaction — Central and Baldwin

(Political Advertisement)

ELECT
FRED T. BEATY
Supervisor
From the First District at the Primaries, Aug. 31

Fred T. Beaty has been a property owner and civic leader in the First District since 1910.

He has had a successful business career as publisher and banker, was one of the organizers and served two years as president of the East Side Organization, is a director of the Montebello Land and Water Co., has served as Mayor of Montebello. He is everywhere known as a Man Who Gets Things Done.

(Political Advertisement)

Judge Harry A. Hollzer
of the Superior Court says:

GET OUT THE VOTE!

Government is what we make it!

VOTE
August 31st, 1926

(Political Advertisement)

Let the People Decide

LANDRETH

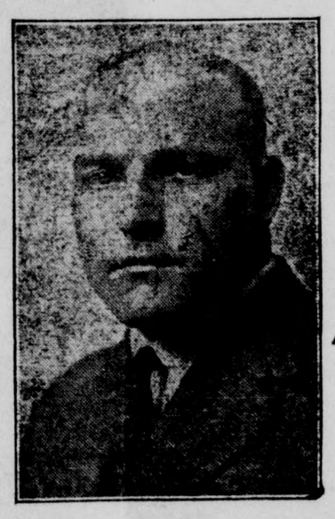

Harold B. Landreth

For Congress
9th District

A Young, Courageous, Straightforward
Republican!

A MAN of this era, who thinks in the present, and for the future. Not bound to any group; free from political program makers.

THAT'S LANDRETH!

Send for Literature to Campaign Headquarters, 65 East Colorado St. Pasadena

Unite on Landreth at the Primaries, August 31st

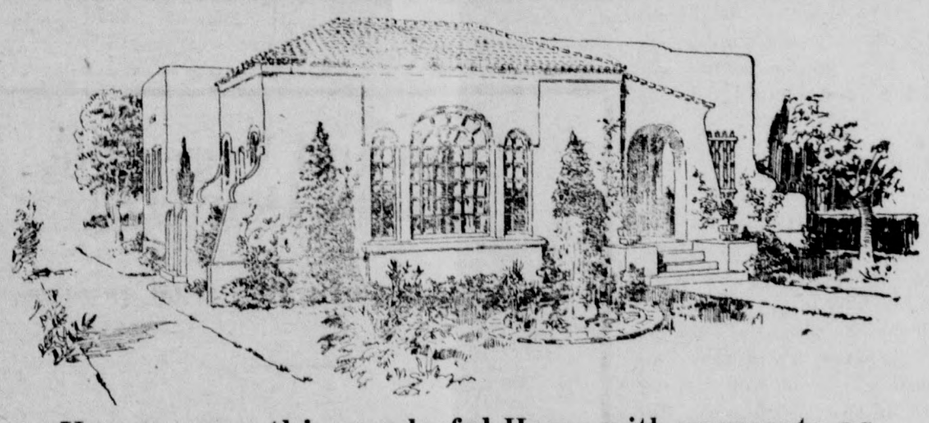

You can own this wonderful Home with payments as low as $60.00 per month. Any price home you desire at proportionate payments. We Finance and Build in Sierra Madre, Arcadia, Monrovia, Asuza, Glendora, Covina and Baldwin Park. Ask for prices on completed homes in any of these towns.

QUINLAN & SCHROEDER
Phone Black 56 — MONROVIA — 629 S. Myrtle Ave.

Builders of
Pacific Ready-Cut Homes

Silk Hosiery

We are showing every wanted color in the best make of Silk Hose at popular prices—one to two dollars.

Nightingale—
In twenty-five colors, a wonderful wearing hose **$1.00**

Phoenix—
Service hose, all pure silks, medium weight; colors, black and white **$1.50**
Phoenix all-silk to the top; very fine quality; colors; **$1.95**
Phoenix Chiffon, all-silk to the top; colors **$1.95**
Phoenix heavy grade, very durable; all colors, black and white **$1.85**

Mission Knit—
Extra good grade, wonderful wearing hose; colors, black and white **$2.00**
Phoenix children's silk three-quarter hose; white, buck **75c**

J. F. SADLER & CO.
Black 85 — 5 Kersting Place

We use only

Genuine
Ford
Parts

—the exact duplicates in Design, Workmanship and Materials of the original parts in the car.

Sierra Madre Garage
J. MILTON STEINBEGER

Main 110 — 37-45 W. Central

LOW FARES EAST

REDUCED roundtrip tickets sold daily until September 18; good until Oct. 31. Stopovers.

For example:

Chicago, Illinois	$ 90.30
Kansas City, Mo.	75.60
Memphis, Tenn.	89.40
Minneapolis, Minn.	91.90
New Orleans, La.	89.40
New York City, N. Y.	151.70
Philadelphia, Pa.	149.22
Pittsburgh, Pa.	124.06
St. Louis, Mo.	85.60
Washington, D. C.	145.86

Also **Pacific Coast Fares Reduced**
Long limits; Stopovers.

Ask about the *"Circle Tour of the United States"*

Southern Pacific

G. E. MESECAR, Agent — P. E. Station

News Editorial Page

SIERRA MADRE NEWS
SIERRA MADRE, CALIFORNIA

Published by the
SIERRA MADRE PRESS, INC.
Geo. B. Morgridge—Joe R. Eastwood
Sole Owners

Telephone Black 42
Press Building Opposite P. E. Station

Entered as Second Class Matter at the post office at Sierra Madre, California, under the Act of March 3, 1879

SOUTHERN CALIFORNIA EDITORIAL ASSN. MEMBER

THEY ADVERTISE

A hen is not supposed to have
Much common sense or tact,
Yet every time she lays an egg
She cackles forth the fact.
A rooster hasn't got a lot
Of intellect to show,
But none the less most roosters have
Enough good sense to crow.
(You tell 'em!)
The mule, the most despised of beasts,
Has a persistent way
Of letting folks know he's around
By his persistent bray.
The busy little bees they buzz,
Bulls bellow and cows moo,
The watchdogs bark, the ganders quack,
And doves and pigeons coo.
The peacock spreads his tail and squawks,
Pigs squeal and robins sing,
And even serpents know enough
To hiss before they sting,
But man, the greatest masterpiece
That nature could devise,
Will often stop and hesitate
Before he'll advertise.
—Ellis Hayes in Williamston, Mich., Enterprise.

✦ ✦ ✦

WHAT THE FIGURES SHOW

(Hemet News)

GOVERNOR Richardson has made good on his promises to the taxpayers of California. Without crippling any of the useful departments of the state, and in spite of more generous allowances for education and humanitarian services, he has checked the growth of extravagance in administration expenditures.

Prior to Governor Rihardson's election by the largest vote ever given to a candidate in the history of California, state expenditures had been increasing more than six times as fast as the increase of population.

Continuance of such a policy would have brought this or any other state to the verge of bankruptcy. Had that rate of increase been maintanied the administration's expenditures during the past four years would have been increased by about $115,000,000.

Instead of such increase the expenditures for which the administration is responsible have been actually reduced, as witness the statement issued by the chief of the state department of accounting.

The report says: "The following comparative statement shows the general operating appropriations for the biennial periods commencing July 1, 1921, and ending June 30, 1927:

Governor Stephens, 1921-1923....$44,073,001.30
Governor Richardson, 1923-1925 32,153,608.18
Governor Richardson, 1925-1927 44,083,314.80

The second half of Governor Stephens' administration increased about sixteen million dollars over the first half, or an approximate increase of 58 per cent. The first two years of Governor Richardson's administration showed a decrease of ewelve millions in general operating appropriations as compared with the last two years of Governor Stephens' administration.

Neither Governor Stephens nor Gov. Richardson can be held responsible for expenditures fixed by the legislature and indorsed by the electors by means of referendum.

A governor may veto bills, and Governor Richardson has vetoed measures that would have added another $40,000,000 to state expenditures, but the administration has no power to block increases expressly voted by the people.

As the state accountant remarks: "Notwithstanding the increase in the past four years of $19,559,559.11 in fixed charges, most of them voted by the people direct, there has been no increase in state taxes and a surplus of more than ten million dollars has been built up."

Governor Richardson has made good on his promise of economy. He has checked the increase in expenditures in matters under the control of the administration.

Figures that do not distinguish between expenditures authorized by the governor and those directly voted by the people have no bearing upon the administration's economy record.

✦ ✦ ✦

GOOD READING

WHAT to read?

If you have asked that question recently here's a tip.

If you are fed up on triangle novels; if you are weary of ponderous historians; if you are ready to give up the vagaries of economists who want to set the world right, or tell what's the matter with Europe:

Just go to the library and ask for "The Book Nobody Knows," by Bruce Barton. Better yet, go and buy a copy, for you are likely to want one for yourself after reading the library copy.

Bruce Barton's book is as breezy and full of human interest as any novel or mystery story. It will clear up your mind of a lot of cobwebs and set you straight on many things concerning which your memory is uncertain or your superficial impressions all wrong. But the author does not write after the manner of a propagandist, neither is he any piffling pollyanna.

Strange as it may seem, the Book which nobody knows is the biggest selling book in the world, year after year. No matter how many times or how little you have read it, Bruce Barton will give you some new ideas about it, as well as about many other things. Don't blame anybody but yourself, however, if this new book leads you to read the other one again with a new understanding and an interest you never knew before.

✦ ✦ ✦

A house is made of sticks and stones
And sills and posts and piers;
But a home is made of loving deeds
That stand a thousand years.
The men of earth build houses, halls,
With chambers, roofs and domes,
But the women of the earth—
God bless them!
The women build the homes.
—Henry Van Dyke.

✦ ✦ ✦

DOG WARD

(Upland News.)

THE younger generation is always going to the dogs. You don't have to be so old to remember when the bicycle first came in. Like the automobile, men first took them up and paid as high as $108.65 for a hard-tired contrivance that weighed as many pounds as it cost dollars.

When women began to adopt the bicycle and found that their long skirts got wound up in the chains, those narrow-minded souls that have always cluttered up every community stuck their noses in the air and made uncomplimentary remarks because many young ladies donned shorter skirts and rode the two-wheeled go-cart down the street. When the tandem bicycles showed up and a man and a woman went for a ride together those critical souls had the time of their lives telling as how these gosh darn bicycles would send our young folks to the dogs.

But some of the young ladies who rode bicycles garbed in short skirts in that day are our finest mothers of today, and when someone states that our present-day young people are going to the dogs, it might be well to first consider history and combine it with the fact that our young people are intelligent and have considerable horse sense.

✦ ✦ ✦

"DIG FOR WATER"

(Long Beach Press-Telegram)

"DIG for water as industriously as you do for oil." This is the wise advice of a prominent man of affairs in Southern California—R. E. M. Cowie, president of the American Railway Express. "Dig for water." This is figurative, it is true—although there is more or less of well-digging here and elsewhere in the Southland. But it is well to dig deep to place dams for the conservation of water—to impound the surplus of floods.

Water is vital here. This can not be impressed too often. This section should not gamble with its future water supply. Every municipality, every countuy, every district where irrigation is required, should be engaged in systematic efforts to augment present water supplies.

California is growing in population rapidly. It is developing swiftly in soil culture and in manufacturing. A great deal more of water is needed each year. And yet there come cycles of dry years. These would spell disaster, in future, if California were not fortified against the lean years.

Reservations

By J. R. E.

Crow This One Off

You can hear 'em in the morning, you can hear 'em in the night;
You can hear 'em when the dinner gong is ringing.
You can hear 'em when the church bells toll the call to morning prayer—
You can hear 'em when the choir's sweetly singing.

Now something should be done to bring about a quiet peace,
And make the nervous element more stable;
And the crowing of the roosters should be made to quickly cease,
They serve the best when on the family table.

* * *

Who remembers when it was alright for small boys to wear patches on their pants?

* * *

Of all sad words of tongue or pen
The saddest are these: "I've HAD my vacation."

* * *

Little Boy: "Say, pa?"
Father: "Yes, son."
Little Boy: "When Noah had a chance, why didn't he take the tonsils out of that rooster?"

* * *

The only way to put a stop to the drinking of intoxicating liquor, apparently, is to withdraw the amendment and then prohibit the drinking of lemonade. Such a law would prove a boon to the California citrus industry.

* * *

Walkin' down the street last night and heard a bunch of boys tearin' off a few barbershop harmonies, you know the kind. For a couple of minutes it made me home-sick to be back where the corn grows tall, sometimes, and the wheat goes thirty bushels to the acre—sometimes. In the good old days there were three or four fairly good quartets among the young fellows, and when the automobiles came in and four of us could get together and drive slow and "feel" for some of those chords a gang hits once in a lifetime, it was some life. Many the time we'd pick up a new tune and great cats! what wouldn't we do to it. High tenor atrocities and rumbling bass notes—with the lead sittin' pretty (havin' the air) and the baritone doin' all the work. Poor devil, half the time the bass or the tenor or the tenor and the bass were doin' his stuff and there he was, his clothes all hung up on a hickory limb and not a drop of water in sight. But every now and then we'd "feel" around long enough and finally HIT IT! And then—oh, man, there isn't anything quite so satisfyin' as hittin' a diminished seventh or augmented fifth or somethin' pretty when you're not expectin' it. And so I envied those boys sittin' out there in the moonlight and singin' four-part harmonies—or as many parts as they could find and piece together.

* * *

In Dire Straits

Nueva York, Agosto 18.—Rodolfo Valentino casi ha pasado la crisis de su dolencia, y recuperara la salud, salvo que se presentaren complicaciones imprevistas. Esta lisonjera noticia sobre la condicion acutal del astro de la pantalla ha sido transmitida esta noche por el Hospital Policlinico, despues de un dia prenado de temores para los medicos que lo atienden.

The People's Forum

Editor, Sierra Madre News.

Dear Sir: Every word of Esther E. Miller on "Roosters and Public Peace" is fully in place and I thank her and Dr. Krebs.

Let us hope Sierra Madre people will come to the front in a body and pass a proper city ordinance which will undo these nuisances as well as hindrances to the health of our residents—chicken yards to be under inspection; no more birds permitted than necessary for the family table; roosters to be banished to commercial yards.

Surely lots 50 feet wide are no place to house them by the hundreds polluting the neighborhood with odors far from pleasant, injuring our health with flies and mosquitoes by the thousands.

Changing roosters, (castration) and for cats and dogs, will not undo them for their work, for loafers can be found among all animals—human and otherwise. If castration were enforced think of how many sleepless nights would be saved, thereby helping to create "healthy minds in healthy bodies," which also spells "consideration for our neighbor," helping to undo selfishness, one of our evils.

Are our people here not big enough to put such matters in practice when smaller towns than ours have done so many a year ago?

Dogs chained and crying by the hour have made many a one more than miserable—including also those of our family. Often I think back with pity to a disabled war veteran, asking some time ago, thru the pages of the News for assistance to undo in his neighborhood some of the same trouble. Who helped him?

Let us put ourselves on the map—Sierra Madre "purified" before we supposedly "beautify."

Yours truly,
Margaret Goettler.

When frying potatoes, use but little fat and a heavy skillet. Let all the pieces brown on one side before turning them and cook only enough at a time to cover the bottom of the skillet in a thin layer.

Everyone gets tired of eating the same kind of bread day after day. Introduce variety by having whole wheat, graham, or rye bread once in a while; sweet breads, such as raisin, date, nut or coffee ring; quick breads like muffins and biscuits; crisp breads, including toast, crackers or bread sticks.

To keep you looking your best

For rose-leaf freshness and cleanliness, use the new Armand Eau de Cologne Cleansing Cream. A light, pure cream that melts quickly on the skin and thoroughly removes Powder and Rouge, daytime grime and dirt. Price 50 cents and $1.00.

And to keep a dainty, well-groomed look all through the day, use Armand Cold Cream Powder over a film of Armand Vanishing Cream. A velvet-smooth make-up that lasts. Armand Cold Cream, 25 cents, 50 cents and $1.00. Armand Vanishing Cream, 25 cents and 50 cents.

CENTRAL PHARMACY
Main 224. 36 W. Central

Fruit and Vegetable Orders Delivered

when amounting to $1.00 or over

Choice Stock Selected Every Morning
With Particular Care

CHAFFEE'S VEGETABLE DEPT.

35 North Baldwin

CHAS. SPRAGUE, Prop.

Tel. Main 174

NORRIS
ESTABLISHED 1887

Health Center

BATTLE CREEK SANITARIUM FOODS

Valuable Booklets and Samples FREE

SPECIALS FOR WEEK STARTING
Saturday, August 21st
BATTLE CREEK SANITARIUM FOODS

Fig Bran Flakes, regular 25c.
Special for one week 21c
Fig Bran, regular 15c
Special for one week, 2 for 25c

Special Bargains
For One Week Only
5 oz. Spiral Optic Grape Juice Glasses
9 oz. Spiral Optic Tumblers
12 oz. Spiral Optic Ice Teas
Regular 20c value
Special for one week ..... 10c each

Jevne Black and White Coffee
1 pound in tin 49c

Pickwick Extra Pale, the bottle,
(You will enjoy this.) 25c

For Ice Tea Use
TAO TEA BALLS
Fowery Orange Pekoe Blend

Home Dairy
Ice Cream
Its Different
7 flavors to choose from
Vanilla, Chocolate, Strawberry, Maple Nut, Peach, Raisin Pudding and Apricot Sherbet.
We Use Sealright Containers.
Free Delivery!

CANNED IN WASHINGTON
Black and Gold Bartlett Pears, delicious for salads;
Regular price, 40c
Special for one week 30c

EUROPEAN CHINA MILK PITCHER
Regular price, 40c;
Special for one week 29c

PRESSED GLASS OLIVE DISH
Regular value, 20c;
Special for one week 12c

GRAY ENAMEL DISH PAN
10-quart size,
Special for one week 39c

MARCELLE SHAVING CREAM
Regular price, 35c;
Special for one week 29c

Spartan Self-Service Department

Ordermore Sugar Peas, No. 2 can 14c
Post Bran Flakes 12c
Shredded Wheat Biscuit 10c
Grape Nuts 16c
Newmark's Extra Kippered Snacks 6c
Ball Mason Jar Caps, the dozen 25c
Certo 33c
Parowax 11c

S. R. NORRIS
SIERRA MADRE DEPARTMENT STORE
Phones: Main 12; Main 205
331 West Central

TWO-DAY SERVICE FOR YOUR LAUNDRY!
Work Called For and Delivered
Tel Main 241

Alhambra Laundry
Agency: Frank's Barber Shop, 22 West Central

WE HAUL YOUR BAGGAGE
Freight, Furniture or Anything
Daily trips between Sierra Madre, Pasadena and Los Angeles.
Sierra Madre: Tel. Main 50; 97 E. Montecito
Pasadena: Tel. F. O. 254; 39 E. Colorado
Los Angeles: Tucker 2386; 452 South Alameda

Our Favorites—
IRIS Canned Fruits
IRIS Canned Coffee
IRIS Canned Vegetables
GIFFORD'S Olives
SWIFT'S PREMIUM Hams
Two Free Deliveries Daily.
Give them a trial

M. D. WELSHER
CENTRAL MARKET
Grocery Phone, Main 6 Meat Phone, Main 97

SAFEWAY STORES
(—and CHAFFEE'S)

P & G Soap 10 bars special 33c

Reduced prices on **Flour**
Safeway 24½ lb. 1.18 49 lb. 2.30
A-1 24½ lb. 1.23 49 lb. 2.40

VanCamp Soups —tomato and others 3 cans 23c

Libby Milk rich in butter fat large can 9c

Swans Down Cake Flour
—Simplifies the making of *better* pastry!
—large package. *Special* 31c

"The Truth About Bulk Coffee"
—*expertly* blended, *freshly* roasted, ground when you buy it—therefore, no need of the can—which increases cost.
Safeway High Grade **Coffee** —lb. 40c

Asparagus Tips
—the *favorite* of all Salads.
—*special* 30c
Del Monte at Chaffee's. Libby's at Safeway.

Peanut Butter
Beechnut—and *good!*
—large jar 25c

Crabmeat Blue Flag 3 No. ½ cans $1.00
—an all-year delicacy;—*always* popular.—for Crabmeat Cocktail, Crabmeat Timbale, etc.
—instead of 38c to 40c—*special* at 3 for 1.00.

Waldorf Toilet Tissue —a *satisfactory* tissue at a special price 4 rolls 25c

All Around the Town

Mrs. C. J. Stanley was the hostess on Sunday at a prettily appointed dinner party in honor of the 83rd birthday anniversary of her father-in-law, Isaac E. Stanley of Pasadena. Table decorations were in pink. The out-of-town guests were Mr. and Mrs. George Holditch and children of Placentia, Mr. and Mrs. Hugh Dickey of Pasadena, Mr. and Mrs. Urschel and children of Escondido.

Frank Fraiberg writes the News from Carlsbad, Czecho-Slovakia, to say that he and his brother Henry are enjoying themselves thoroughly. The mineral baths are very fine and Henry Fraiberg is benefited greatly in health. He said nothing about coming home, and the attractive pictures which he sends seem to give plenty of reason for a lengthy stay.

Mr. and Mrs. J. H. Robertson (Mrs. Agnes McLaughlin) have returned to their home, 371 North Adams Street, for the remainder of the summer. They have been living in Los Angeles while Mrs. Robertson has been continuing her work at the University of California in Los Angeles. On Saturday Mrs. Robertson will undergo a tonsil operation at the Hollywood Hospital.

President H. E. Allen of the Sierra Madre Savings Bank, with his family, drove to Berkeley last week, returning home on Monday. Miss Mary Allen, who graduated from high school last spring, entered the University of California as a freshman.

Mr. and Mrs. Henry Mills Robertson of St. Paul, Minn., who have been guests for two weeks at the home of their son, J. H. Robertson, North Adams Street, have returned to St. Paul.

Mr. and Mrs. Arthur R. Bridgeland and two children returned home last week from a delightful three-months trip abroad. They sailed from New York, visiting England and France, and on their way home visited their old home in Canada.

Miss Eleanor Bayne left last Friday for a visit to her old homes in Michigan and New York, driving her Chevrolet coupe. She was accompanied by a young lady returning to her home in Fairfield, Iowa. Word was received from her at the Grand Canyon where they stopped on Monday for a day, the trip being entirely successful so far.

Reuben Kaufman son of Mr. and Mrs. Max Kaufman, 313 North Lima, left yesterday for San Francisco where he will resume his studies at the medical school of the University of California.

Mrs. Hortense Hill, accompanied by Mr. and Mrs. Victor Hill left for Balboa on Monday, where they took an apartment for two weeks.

Miss Clare Phelan has gone to Chicago to visit for a short time with her father and brothers.

W. R. Humphries returned home on Saturday from a hurried business trip to Chicago.

Mr. and Mrs. Gilbert S. Keys of 94 North Canyon Avenue, are the parents of a daughter, born Thursday, August 12, at the Methodist Hospital, Los Angeles.

Mrs. A. M. Udell is enjoying a two-weeks motor trip in the north in company with Mr. and Mrs. A. G. Hatch and W. L. Udell of Pasadena.

Injecting the Pep

The most inspiring message from a head coach to his men is attributed to the football mentor of a North Carolina eleven just about to face Harvard.

"I want you boys to remember," said he, "that every man on the Harvard team is a Republican."—New York World.

Back to Eve

Ysobel: "No, daddy, I won't need any clothes this summer."

Father: "Ye gods! I was afraid it would come to that."—Life.

Teaching Willie Manners

Little Willie: "Pass me the butter."

Mother (reproachfully): "If what, Willie?"

Little Willie: "If you can reach it."

Mother: "What did mother's little baby learn at school today?"

Son: "I learned two kids not to call me mama's baby."

MAGNAVOX
Single Dial Control
---makes an evening with the world of radio as easy as it is enjoyable.

Woodson F.
JONES
Radios
Kodaks
Victrolas
Stationery
Main 182 31 N. Baldwin

Good Samaritan

WE get this story SECOND hand but we THINK its well worth REPEATING—it's about A MAN who took his FAMILY on a vacation TRIP down into Old MEXICO, and he was DRIVING one of those FAMOUS Detroit-made CARS, and it happened THAT a bad stretch of ROAD caused a spring TO break and after a WHILE they managed to GET to a little garage WHERE they didn't have ANY springs and it LOOKED pretty Gloomy UNTIL a stranger came IN and he was tied up TOO, with engine trouble, AND when he saw this FORLORN-looking little FAMILY he turned to the GARAGE man and told him TO take the spring off HIS car and put it on THEIRS, which was done. AND we claim that's a PRETTY good story, don't YOU. Well, it is with THAT same spirit in mind WHEN we offer you a pint BOTTLE of Rexall Milk OF Magnesia for 39 cents, OUR every-day price.

Rudolph

F. H. Hartman & Son
The Rexall Drug Store
25 North Baldwin

LUXOR
the standard of quality in
Window Shades
Our window-shade department is prepared to equip your home throughout with shades that wear and beautify.

Sierra Madre Furniture Co.
Blue 219 12-14 N. Baldwin

THE MONKEY WRENCH
Published in the Interest of Hardware, Plumbing and Paint Buyers.
No. 2 31-35 W. Central Av. Friday, Aug. 20, '26. Vol. 1

With only one issue behind us we are in hot water. In selecting the name "Monkey Wrench" (a tool for turning nuts) we unintentionally cast a reflection on the mental qualifications of our readers. We are positive that only a very select few should be so classified and to those who took it seriously we apologize.

On the front page of Issue 1, Vol. 1, we promised to go slow on shop talk, but in the interest of the health of Sierra Madre citizens we feel it our duty to refer briefly to our plumbing department.

A house improperly plumbed by inexperienced workmen is a menace to the health of the occupants and as it is impossible for the inspector to examine every pipe and joint, it behooves the owner to see that his job is done by competent and reliable mechanics.

Good plumbing costs no more than poor and we refer prospective builders to our work in hundreds of residences and public buildings erected in Sierra Madre in the past 40 years.

Where was the Declaration of Independence signed?
Answer—Reno, Nevada.

Last week we mentioned a renewed "Clark Jewel" Range and the response prompts us to say here that we have a renewed "Acorn" with extra large oven and cooking top which we are sure will interest anyone needing a range. While inspecting it ask to be shown the latest models in "Clark Jewels." The Lorain oven heat regulators on these ranges when once used cannot be taken away from the happy owners. Ask 'em.

Household Hint: If you are wearing a blue serge suit don't try to open a milk bottle with your thumb.

Any first-class newspaper has its want column. Here's ours:
WANTED: Ten thousand (10,000), more or less, prominent citizens (George, don't omit the comma after "less") of Sierra Madre to visit our store any day before the 22nd and by saying you saw this invitation in the "MONKEY WRENCH" get a fly swat or any 10c article free with a cash purchase of 50c or more.

When you come in just say "Monkey Wrench" and we'll understand.

Several personal applications in for job as assistant editor of "Monkey Wrench." Get in line and don't crowd.

Sierra Madre Hardware Co.
Headquarters for Hardware, Plumbing and Paint

THE LOS ANGELES COUNTY BAR ASSOCIATION is advertising for the purpose of informing the voters of the County in regard to the candidates for

JUDGES OF THE SUPERIOR COURT

The Association consists of about 2000 lawyers.

As a result of a secret ballot by the members the following **candidates for Judges of the Superior Court** have been approved by vote of more than seventy-five per cent of all the attorneys voting at the plebescite:

FOR FULL TERM
(Vote for Ten)
CHARLES S. BURNELL, Incumbent
CHARLES S. CRAIL, Incumbent
WALTER S. GATES, Incumbent
HARRY A. HOLLZER, Incumbent
P. E. KEELER, Incumbent
SIDNEY N. REEVE, Incumbent
RUBEN S. SCHMIDT, Judge Pro Tempore
ALBERT LEE STEPHENS, Incumbent
FREDERICK C. VALENTINE, Incumbent
MYRON WESTOVER, Judge, Municipal Court

FOR SHORT TERM
(Vote for One)
EDWARD T. BISHOP, Incumbent

FOR SHORT TERM
(Vote for One)
WILLIAM HAZLETT, Incumbent

Recommendation by the Bar Association requires 75 per cent of the votes cast.

For the unexpired term of J. P. Wood, resigned, no candidate was endorsed. However, two of the candidates were not rejected, and received the followng vote:

DOUGLAS L. EDMONDS, .736 Per Cent
H. S. G. McCARTNEY, .657 Per Cent

You are more interested than anyone else in having the best men elected to judicial positions, but the members of the Bar are better able to judge of the qualifications of the candidates than any other class of citizens.

Cut this "ad" out and use it as your voting guide of AUGUST 31st. Make it your special business to vote on that day.

JUDICIARY CAMPAIGN COMMITTEE,
JOHN W. KEMP, Chairman.
Campaign Headquarters, 1104 Rives-Strong Bldg. Telephone TU. 5763

OUR STOCK IS GROWING
As fast as we learn the demand for merchandise in our line we are adding new items to make our stock complete.

New Arrivals—

Royal Society Stamped Goods
A great variety of new ideas for embroidery.

Peter Pan Prints
Also an attractive variety of new fast color English Prints, Voiles and Novelty dress materials.

Drapery Materials
New patterns in Cretonnes & Terry Cloth, Curtain Nets and Marquisettes.

Save money by trading right here at your home store!

R. G. McLELLAN & SON
DEPARTMENT STORE
Tel. Black 181. New Hotel Building. 26 West Central

THE CODE OF A GOOD SPORT

1. Thou shalt not quit.
2. Thou shalt not alibi.
3. Thou shalt not gloat over winning.
4. Thou shalt not be a rotten loser.
5. Thou shalt not take unfair advantage.
6. Thou shalt not ask odds thou are unwilling to give.
7. Thou shalt always be ready to give thine opponent the shade.
8. Thou shalt not under-estimate an opponent, nor over-estimate thyself.
9. Remember that the game is the thing, and that he who thinketh otherwise is a mucker and no true sportsman.
10. Honor the game thou playest for he who playeth the game straight and hard wins even when he loses.—The Open Road.

Watermelons seem to be especially plentiful this year. The rinds make delicious preserves and good pickles.

Waxing or varnishing is said to improve the appearance of linoleum and make it last longer.

WANT ADS

SPECIAL NOTICE

On account of the News going to press earlier, Wantad copy must be in the News office not later than 12 noon, on Thursdays. In calling use phone Black 42. The rate is 10c a line for one insertion or three insertions for the price of two if ordered in advance.

WORK WANTED

J. L. McDOWELL wants work of any kind by contract. Houses built, rebuilt, repaired, cleaned, etc. Cement work of all kinds: Sidewalks laid; Walls built; lots cleaned; trees removed; places cared for by day, week or mo.; orchards irrigated and pruned; Plastering and Painting done; Cesspools dug, etc. Phone Green 159 or Blue 64. 37tf

WORK by day or for special dinners. Phone Red 157. 47*a

YOUNG MAN wants work by the hour or day; will care for lawns or anything else you have. Tel. Blue 73. 46:48a

WANTED—Housework. 25 North Lima. 47*52a

DRESSMAKING: Moderate prices. Mrs. C. E. House. 28 N. Hermosa. Blue 47. 47tf:a

INDIAN GIRL wants work, housekeeping, care of children, plain cooking. Phone Arcadia 71. 47*9a

WORK WANTED: Gardening and odd jobs. Tel. Green 201. F. Nelson. 46*47a

WANTED: Plain sewing. 718 Manzanita Ave. 45*47a

WANTED: Used furniture, highest prices paid. Sierra Madre Furniture Co. Blue 219. 45:tfa

FASHIONABLE dressmaking in your home. Copy any design. Della E. Scanlan. 25 Olive. Ph.: Blue 30. 45:tfa

CARS WASHED and POLISHED by J. L. McDowell at the Wistaria Service Station. 52 N. Baldwin. Blue 64. 42:atf

WANTED—a permanent job in Sierra Madre, by 17-year-old boy. Lynwood Zeller. 93 W. Mira Monte. Phone Black 28, after 5:30 P .M. 42:tfa

CARPENTER and cabinet work, jobbing of all kinds. J. A. McCloskey, 148 N.Mt.Trail, Red 49. 46ctf

WANTED—Your printing to be done by Sierra Madre printers; phone the News office, Black 42.

HEMSTITCHING—8c and 10c yd. Mrs. C. E. House, 28 N. Hermosa; Blue 47, or Sadler's. 33tf:a

FOR SALE Real Estate

FOR SALE—By owner, 5-room cottage. Phone Black 80. 47*49c

FOR SALE or Exchange, $13,000. Terms. My new 5-room Spanish home on 5 lots. Rol King, Black 225. 367 Sycamore Place. 47*c

FOR SALE—My home at 48 W. Alegria, completely furnished, together with house at 47 West Grand View and adjoining lots; 5 lots in all, each 60x150 feet. Will sell for $20,000.00 on easy terms, or trade for income property. Robert Mitchell, Attorney-at-Law, 4 North Baldwin Avenue. 44:46c

FOR SALE: Choice lot on West Central. Fruit trees. Bargain, $2200. Sierra Madre Realty Co. Main 182. 31 N. Baldwin. 47:c

FOR SALE: Beautiful home with fine mountain and valley view; one of the best built houses in Sierra Madre; hardwood floors 2 baths, lawn, fruit trees, all improvements in. Sierra Madre Realty Co., 31 North Baldwin; Main 182. 47:c

SOUTH front lot, 100x190, improved street, good location; two blocks from business section. $2200. Any terms. T. W. Neale, 22 N .Baldwin. Phone Black 8. 46:48c

FOR SALE— House. Will take lot as part payment. A. C. Young. Green 163. 47:tfc

FOR RENT

BELLA VISTA TERRACE—Has apartments for rent $50 and up; office apt. 4; phone Blue 92. 23:tf

FOR RENT—Airy sleeping room, modern conveniences. 276 Santa Anita. 44*47

FOR RENT—By owner, 5-room unfurn., modern cottage. Phone Black 80. 47*49d

HOUSE TO RENT—2 rms., large screen porch, furn., clean, cheap. Call blue 135. 44tfd

FOR RENT—Furn. modern house, 2 bathrooms and shower. $125.00 mo. T. H. Graham. Ph. Black 1. 44:tfd

RM. with pri. bath. 34 N. Hermosa. 46:49d

FOR RENT: Furn. house-keeping room; also a bed room with kitchen privileges. 148 W. Highland. 46*48d

FOR RENT: 10-rm. house, suitable for rooming house, $40 mo.; fruit trees, big yard. Apply to M. Rudolph, 38 N. Auburn. 45:47d

TO RENT: Large airy room with modern bath privilege and garage. Breakfast served. 718 Manzanita Avenue. 45*47b

FOR RENT—Furn. bungalow, 3 rooms and bath. Garage. Water paid. Zeller. 93 W. Mira Monte. Black 28. 37:dtf

THE HAYDEN GARDENS—385-399 N. Baldwin Ave.; bungalows for rent; new and beautifully furnished; phone Red 28. 37:tfd

FOR RENT—Furnished bungalow, and single apartment; Bellevue Court, 15 E. Mira Monte, Blue 146. 26:tfd

FOR RENT—A comfortable, well furnished Bungalow, 4 rooms, 2 bedrooms; very reasonable to right people. No small children or dogs. 70 W. Mira Monte. Phone Green 175. 37:tfd

MIRA MONTE HOTEL—426 N. Auburn. Furn. rooms and apts. with or without meals. Phone Green 19. 1:tfd

FOR SALE Miscellaneous

FOR SALE: 32 calibre Colt automatic pistol, like new. Jack B. Hosford. 46 E. Laurel. 47:e

FOR EXCHANGE: $700 equity in fine residence lot for good used car, value up to $1000. Address Lot Owner, care of News. 47ftf

FOR SALE: Fryers, 40c lb, alive, 50c dressed. Red 177. 290 W. Laurel. 46:48e

FOR RENT

Folding Chairs
Card Tables
Wheel Chairs
Vacuum Cleaners
Electric Floor Polisher
Sewing Machines
Curtain Stretchers

Sierra Madre Furniture Co.

Blue 219 12-14 N. Baldwin

FOR SALE: Two milk goats, $10 and $15. 225 N. Lima. Green 118. 47*e

FOR SALE—Detroit Jewel Cooking range. $20. Zeller. 93 W. Mira Monte. Black 28. 37:Etf

FOR SALE—Chandler 7-passenger sedan, cut for camping, in first-class condition. $750 on easy terms, or will trade for lot. Robert Mitchell, Attorney-at-Law. 4 No. Baldwin Ave. 45:47e

FOR SALE—Cal. Concord grapes for jelly. 12 lbs. $1.00. 70 Esperanza. 45*47e

INSURANCE: Fire, automobile, liability. Real Estate rentals, etc. J. D. Sparks, 27 N. Baldwin. Tel. Main 232. Res. Blue 17. 45:47i

FERTILIZER: Pulverized cow manure for lawns and shrubbery. $1 per bag, delivered. Ward Nursery. Blue 29. 37tfE

FERTILIZER FOR SALE—$3.50 load; Green 10. 35tfe

$300.00 for 4-room lovely furniture, including 3 beds, if sold at once; no sickness; 625 E. Grand View. Red 51. 30tfe

WALL PAPER
From 10c a roll up
Sierra Madre Furniture Co. 25tfe

PICTURES FRAMED
Sierra Madre Furniture Co. 25tfe

ROOMS—BOARD

ROOMS—With or without board. Black 19. 43:tf

CALUMET INN, Churchill Road, Superior room and board, $15 wk. Tel. Red 40. 38:tf

CALUMET INN, 407 Churchill Road (Open all year.) Good accommodations, superior home cooking. Furnished rooms with or without meals, for day, week or month. Chicken dinners Sundays. 37:tfh

Miscellaneous

RICHARDS' BAKE SHOP—Closed for vacation. 45 N. Baldwin; Black 48. 1:tfi

WANTED—All kinds of junk; I. B. Goldberg; Black 142. 17:tf

FENCING—We erect and sell material for all types of fencing. Crown Fence Co., 890 S. Broadway, Pasadena; Tel. F. O. 157. :tf

Mme. HELEN BLINN—Dressmaker and designer for particular people; 535 W. Manzanita; Blue 46. 1tf:g

LINOLEUM LAID
Window shades hung
Sierra Madre Furniture Co. 25tfe

FULLER BRUSH CO. REPRESENTATIVE for Sierra Madre and Arcadia; address H. P. Davis, Arcadia. 35tf:i

LOANS

MONEY TO LOAN
$1000.00 to $5000.00
ON HOMES
For Building or Refinancing.
Monthly Payment Plan.
Local Representative Wanted.
PACIFIC COAST BUILDING-LOAN ASSOCIATION
621 S. Hope St., Los Angeles.

AUTOMOBILES

AUTOMOBILES
I'LL PAY YOU CASH
for that car if it will give dependable service. The price must be right because I guarantee it and sell on low terms.
DON PETTY
Tel. Wakefield 6718
475 E. Colorado, near Los Robles
and
1062 E. Colorado, Pasadena
36*48

"Mother says there was a fly in the cake she bought here yesterday!"

"Tell her to bring the fly back and we will give her a currant for it."

GENUINE
COD-O-MINERAL
for
POULTRY

Contains Grade A cold pressed cod liver oil and highly concentrated dry yeast. Feed it with mash to baby chicks and laying hens. Valuable for vitamines and digestible mineral content.

POEHLER FEED AND FUEL COMPANY

Black 22 43 North Baldwin

Church News

News of Churches

News items concerning church services and other activities will be published under this heading without charge if brought to the News office by Wednesday morning. No standing notices will be run under this heading, as it is desired that all church news be timely.

Church of the Ascension

(Episcopal)

The Rev. M. D. Kneeland, B. D., Rector. The Rev. Wm. Carson Shaw, Rector Emeritus.

August 22 — Twelfth Sunday after Trinity.

8 a.m.—Holy Communion (low.)

There will be no services during August other than the 8:00 o'clock Eucharist on Sundays which will be celebrated by Father Gould of Pasadena.

Christian Science

Corner Highland & Hermosa Ave

Christian Science Society of Sierra Madre is a branch of the Mother Church, the first Church, of Christ, Scientist, in Boston Massachusetts.

9:30 a. m.—Sunday School.

11 a. m.—Sunday service, subject, August 22, "Mind."

8:00 p. m.— Wednesday, testimony meeting.

Bethany Temple

Elwood P. Lyon, LL.D., Minister

9:30—Sunday School, Dr. H. F. Cram, Supt. Roy Edwards, Asst. Superintendent.

11—Worship and sermon, "The Hidden Talent."

6:30—C. E. meeting.

7:30—Song service and sermon, "Helping God at His Work."

7:30—Wednesday. Church Prayer meeting.

Congregational Church

The Church School meets at 9:45 for all departments.

Rev. H. L. Hoyt of Los Angeles, who is supplying the pulpit during the month, will preach at 11 o'clock. His subject will be "Divine Sovereignty."

The prayer-meetings on Wednesday will be discontinued until September 8th.

Extremely Homey

Exceptional, large well furnished room and private bath with cultured adult family.—New York Times.

The irritatingthing about the back seat driver is that so often she's right.—Harrisburg Telegram.

An Indiana exchange prints an item to the effect that "the sap is running," and sapiently places the information under Political Notes.—Lafayette Journal.

"What's the most difficult thing you ever did?"

"It was the making of ten easy payments."

RUPTURE EXPERT HERE

F. H. Seeley, of Chicago and Philadelphia, the noted expert, will personally be at the Maryland hotel, and will remain in Pasadena Saturday only, Aug. 28. Mr. Seeley says: "The Spermatic Shield will not only retain any case of rupture perfectly, but contracts the opening in 10 days on the average case. Being a vast advancement over all former methods—exemplifying instantaneous effects immediately appreciable and withstanding any strain or position no matter the size or location. Large or difficult cases, or incisional ruptures (following operations) especially solicited. This instrument received the only award in England and in Spain, producing results without surgery, injections, medical treatments or prescriptions.

CAUTION—All cases should be cautioned against the use of any elastic or web truss with under-F. H. Seeley. Home office, 117 N. Dearborn St., Chicago.

ing is, producing complications necessitating surgical operations. Mr. Seeley has documents from the United States Government, Washington, D. C., for inspection. He will be glad to demonstrate without charge or fit them if desired. Business demands prevent stopping at any other place in this section.

N. B. Every statement in this notice has been verified before the Federal and Staate Courts. — F. H. Seeley.. Home office, 117 N. Dearborn St., Chicago. ....

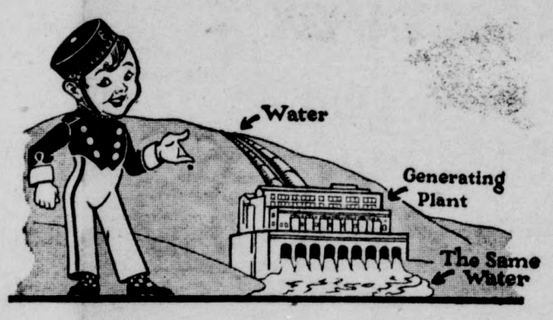

How Power is Made from Water

SOME people have a notion that power companies do something to affect the water in mountain streams when they make power out of it. Nothing could be further from the fact.

Water, falling from one level to another may be made to turn a wheel. If a generator is attached to the wheel you have hydro (water)-electric power. Having turned the wheel, the stream goes on its way unchanged in quality and undiminished in volume. It is no more affected than the air which operates a windmill.

The power companies do not own any water. They merely have permission to extract the power which otherwise would be wasted. When water is used, oil and coal are saved and the public benefits from this conservation.

John Bixby, President — R. H. Ballard, Executive Vice-President and General Manager

SOUTHERN CALIFORNIA EDISON COMPANY

Owned by Those it Serves

GOOD-BYE SCALE

Let us spray your Citrus Trees with "VOLCK"

Sure death to all varieties of Scale, Mealy Bug, Red Spider, Etc. Will not harm your trees. Satisfaction Guaranteed.

Call GREEN 166 for estimate on your work.

SIERRA SPRAY WORKS

140 S. Hermosa Street R. E. TYREE, Mgr.

Composition Shingles

Over old wood shingles.
BEAUTIFUL, ENDURING, FIREPROOF
We put them on without muss.

REED BROTHERS

Sterling 9076. 1579 E. Washington, Pasadena

If you have something to sell, try the News Classified Wantads

Wistaria Theatre
SIERRA MADRE
87 West Central
Phone: Black 226
First Show 7:00—second 8:45

Regular Matinee Every Saturday Afternoon—2:30

Friday, Saturday; Aug. 20-21—
JACK HOLT, MARGARET MORRIS, RAYMOND HATTON
in Zane Grey's
"BORN TO THE WEST"
COMEDY—"GIMME STRENGTH"

Sunday, Monday; August 22-23—
BESSIE LOVE AND WM. HAINES
—in—
"LOVEY MARY"
COMEDY—"NOBODY'S BUSINESS"

Tuesday, August 24, Only—
ANNA Q. NILLSON
—in—
"HER SECOND CHANCE"
COMEDY—"WHAT! NO SPINACH?"

Wednesday, Thursday, August 25-26—
VERA GORDON, GEORGE SIDNEY, CHARLES MURRAY, JACK MULHALL, ETC.
—in—
"SWEET DADDIES"
COMEDY—"BEAR CATS"

Friday, Saturday, August 27-28—
RICHARD DIX
—in—
"SAY IT AGAIN"
COMEDY—"UNCLE TOM'S CABIN"

AT THE PASADENA THEATRES

RAYMOND THEATRE 129 NORTH RAYMOND — DIRECTION WEST COAST THEATRES INC.
SHOWS AT 2, 7, 9, P. M.

VALENTINO
—in—
"THE SON OF THE SHEIK"

STRAND 340 E. COLORADO ST.
1 to 11 P. M. Daily
NOW PLAYING
MARIE PREVOST
—in— "UP IN MABEL'S ROOM"
With HARRISON FORD & PHYLIS HAVER
Adapted from the famous stage comedy of the same name

FLORENCE FREE AUTO PARK 170 EAST COLORADO ST.
1 to 11 P. M. Daily
ROD LA ROCQUE
—in—
"BACHELOR BRIDES"
With
ELINOR FAIR AND JULIA FAYE

Interesting News Notes Gathered from Here and There

Dead apparently for several days and with his right leg broken and indications present that he had struggled desperately to escape from a terrible death, the body of A. D. Lewis, assistant credit manager of the Hellman Trust and Savings Bank, Los Angeles, was found at the bottom of a 10-foot storm drain in the rear of his Pasadena home.

A plague of mosquitoes which befell Central Europe this summer is held responsible for the death of fifteen children in villages along the German-Polish frontier. They appear to have been infected with the Flexner bacillus, so named after the American doctor who discovered it.

Intensive oil development in the extreme eastern section of Long Beach following the completion of a big well by the Marland company, may be halted by the city council. This possibility loomed when the council gave instructions to prepare an emergency ordinance to preserve that territory from encroachments by oil derricks.

The last of a five carload crop of fruit produced by the Burbank spineless cacti is being shipped from San Fernando. The crop, which was grown on a 10-acre tract, will net $7,000. The fruit was shipped to New York and Chicago markets.

Hollywood Bowl programs this year have drawn nearly 30,000 more persons to the outdoor theater in Hollywood than in the same period last year. Last year's total attendance record for the season, 250,749, will be topped easily before the close of the 1926 programs, it is predicted.

Dr. F. C. S. Schiller, head of Corpus Christi College, Oxford, one of England's leading philosophers of the Humanistic school, will become a member of the faculty of the University of Southern California this fall.

Perjury is the greatest menace to the successful enforcement of prohibition, according to concensus of opinion at the meeting of the Southern Oregon and Northern California Law Enforcement Association, in convention at Klamath Falls, Ore.

Ninety-one carloads of cottonseed meal in two solid trains, were recently shipped from Phoenix to Los Angeles for shipment to England and Holland. The shipment of 3600 tons was valued at $100,000.

A new junior high school building is to be erected at Riverside. Two grade school buildings will also be erected, a total of $800,000 having recently been appropriated for the three buildings.

A total of 12,781 building permits were issued during July in ninety-three cities on the Pacific Coast. Los Angeles city permits totaled 44 per cent of the entire number, with a stated value of $14,126,776.

A new clinical building is to be erected at U.S.C. for the dental college, at Exposition Boulevard and Menlo Avenue.

A lot near Santa Barbara and Vermont, given as a bonus for the purchase of $100 wroth of stock in a Los Angeles company, 35 years ago, was recently sold for $60,000.

Sixty years of happy married life has just been celebrated by Mr. and Mrs. Albert Cyrus Johnson of Fullerton. The former is 81 and the latter 80.

Van Nuys is to have a new theatre building construction to start at once.

A new $200,000 bank building is to be erected immediately in Ventura.

July exports of Southern California products from Los Angeles Harbor went to 156 foreign countries. They consisted of agricultural, industrial and mineral commodities and were valued at $8,000,000.

Work will soon start on the new $700,000 Ebell Clubhouse, at Wilshire and Lucerne, Los Angeles.

In Germany the use of legume crops as green manure began in the middle of the nineteenth century and has proved an important factor in reclaiming the sandy lands of parts of Prussia.

In experiments by the United States Department of Agriculture general purpose pullets, such as Plymouth Rocks, Rhode Island Reds, or Wyandottes, produced a dozen eggs from 6.8 pounds of feed, and Leghorn pullets from 5.2 pounds of feed. Old hens required a much larger amount of feed than pullets in producing a dozen eggs.

Cheese is one of the richest of all common foods in calcium needed for repairing and building teeth and bones.

JOHN MARSHALL
1755-1835

"Unselfishness is a power that lifts a man higher than material success; it is a benediction upon him."

WE serve with a steadfast purpose, with professional skill, with appriation of the perplexities of others—and with understanding.

Ray A. Grant
FUNERAL DIRECTOR
Main 93
201 West Central

ORDINANCE NO. 303

AN ORDINANCE OF THE BOARD OF TRUSTEES OF THE CITY OF SIERRA MADRE REPEALING ORDINANCE NO. 301 OF SAID CITY ENTITLED "AN ORDINANCE OF THE BOARD OF TRUSTEES OF THE CITY OF SIERRA MADRE CREATING A WATER DEPARTMENT FOR SAID CITY AND ESTABLISHING WATER RATES, AND REGULATIONS FOR THE USE OF WATER THEREIN, FIXING A PENALTY FOR THE VIOLATION THEREOF, CONTINUING IN EFFECT ORDINANCE NO. 292 AND REPEALING ORDINANCE NO. 234 AND NO. 262, ON THE SAME SUBJECT, AND ALL OTHER ORDINANCES AND PARTS OF ORDINANCES IN CONFLICT THEREWITH," ADOPTED JUNE 24, 1926.

The Board of Trustees of the City of Sierra Madre do ordain as follows:

Section 1. That Ordinance No. 301 of the City of Sierra Madre entitled "An Ordinance of the Board of Trustees of the City of Sierra Madre creating a water department for said city and establishing water rates, and regulations for the use of water therein, fixing a penalty for the violation thereof, continuing in effect Ordinance No. 292 and repealing Ordinance No. 234 and No. 262, on the same subject, and all other ordinances and parts of ordinances in conflict therewith," adopted June 24th, 1926, be and the same is hereby repealed.

Section 2. The City Clerk shall certify to the passage of this ordinance and its approval by the President of said Board and shall cause the same to be published once in the Sierra Madre News, a weekly newspaper of general circulation published and circulated in said City of Sierra Madre, and thereupon and thereafter the same shall be in full force and effect.

Adopted and approved this 12th day of August, 1926.

J. D. SPARKS,
President of the Board of Trustees of the City of Sierra Madre.

(SEAL)
ATTEST:
L. DIETZ,
City Clerk of the City of Sierra Madre.

STATE OF CALIFORNIA,
CITY OF SIERRA MADRE, ss.

I, L. Dietz, City Clerk of the City of Sierra Madre, do hereby certify that the foregoing Ordinance was duly adopted by the Board of Trustees of the City of Sierra Madre, State of California, and signed by the President of said Board of Trustees at a regular meeting thereof held on the 12th day of August, 1926, and that the same was adopted by the following vote:

Ayes: Trustees: Belohlavek, Hall, Topping and Sparks.
Noes: None.
Absent: Trustee: Tarr.

In Witness Whereof, I have hereunto set my hand and fixed the official seal of the City of Sierra Madre this 12th day of August, 1926.

L. DIETZ,
City Clerk of the City of Sierra Madre.
(SEAL.) 46:

NOTICE OF AWARD OF CONTRACT

Pursuant to Statutes and to the Resolution of Award No. 290 of the Board of Trustees of the City of Sierra Madre, adopted August 12th, 1926, directing this notice, notice is hereby given that said Board of Trustees in open session on the 12th day of August, 1926, publicly opened, examined and declared all sealed proposals or bids for the following work, to-wit:

(a) That all that portion of said OLIVE STREET (SOMETIMES CALLED OLIVE AVENUE) from the westerly line of Baldwin Avenue to the Easterly line of Auburn Avenue be improved by certain grading and by the construction of certain three (3) inch oiled macadam pavement, cement curbs, concrete gutters, and reinforced concrete culvert laterals with concrete intakes.

(b) That all that portion of

ALEGRIA AVENUE

from the Westerly line of Baldwin Avenue to the Easterly line of Auburn Avenue be improved by certain grading and by the construction of certain three (3) inch oiled macadam pavement, cement curbs, concrete gutters, and reinforced concrete culvert laterals with concrete intakes.

(c) That that portion of the Westerly 20.0 feet of

BALDWIN AVENUE

between a line drawn across said Baldwin Avenue 11.5 feet northerly from and parallel with the northerly line of said Olive Street (sometimes called Olive Avenue) prolonged easterly across said Baldwin Avenue and a line drawn across said Baldwin Avenue 13.0 feet southerly from and parallel with the southerly line of said Olive Street (sometimes called Olive Avenue) prolonged easterly across said Baldwin Avenue be improved by certain grading and by the construction of three (3) inch oiled macadam pavement, cement curbs, cement sidewalk, and the extension of the existing concrete culvert, construction of reinforced concrete laterals and the construction of a reinforced concrete top on the existing concrete culvert, and

That that portion of the Westerly 20.0 feet of said

BALDWIN AVENUE

between a line drawn across said Baldwin Avenue 12.5 feet northerly from and parallel with the northerly line of said Alegria Avenue prolonged easterly across said Baldwin Avenue and a line drawn across said Baldwin Avenue 13.0 feet southerly from and parallel with the southerly line of said Alegria Avenue prolonged easterly across said Baldwin Avenue be improved by certain grading and by the construction of three (3) inch oiled macadam pavement, cement curbs, cement sidewalk, and the extension of the existing concrete culvert, construction of reinforced concrete laterals and the construction of a reinforced concrete top on the existing concrete culvert.

(d) That that portion of the Easterly one-half of

AUBURN AVENUE

between a line drawn across said Auburn Avenue 15.0 feet northerly from and parallel with the northerly line of said Olive Street (sometimes called Olive Avenue) prolonged westerly across said Auburn Avenue and a line drawn across said Auburn Avenue 15.0 feet southerly from and parallel with the prolongation westerly of the southerly line of said Olive Street (sometimes called Olive Avenue) prolonged westerly across said Auburn Avenue be improved by certain grading and by the construction of three (3) inch oiled macadam pavement, cement curbs, concrete gutters, and the extension of the existing reinforced concrete culvert, and

That that portion of the Easterly one-half of said

AUBURN AVENUE

between a line drawn across said Auburn Avenue 18.0 feet northerly from and parallel with the northerly line of said Alegria Avenue prolonged westerly across said Auburn Avenue and a line drawn across said Auburn Avenue 16.5 feet southerly from and parallel with the prolongation westerly of the southerly line of said Alegria Avenue prolonged westerly across said Auburn Avenue be improved by certain grading and by the construction of three (3) inch oiled macadam pavement, cement curbs, concrete gutters, and a reinforced concrete culvert, as shown on Special Improvement Plans, all as specified in Resolution of Intention No. 286 of said City of Sierra Madre, same being the Resolution of Intention for said work or improvement, and to which said Resolution of Intention No. 286 reference is hereby made for a further and more complete description of said work or improvement, and the assessment district and the Special Specifications of which, referred to in said description, are on file in the office of said City Clerk and the description of said work or improvement and the assessment district in said Resolution of Intention No. 286 contained, is hereby expressly adopted and also made a part hereof, the same as though fully set forth herein.

That all of the foregoing work shall be done at the proposed grade as shown on, and in accordance with the Improvement Plans, Profiles and Cross-sections on file in the office of said City Engineer, designated and numbered as follows:

Improvement Plans and Profiles Nos. 202, 203, 204 and 205.

Said work shall also be done in accordance with Special Specifications No. S-50, on file in the office of the City Clerk of Said City of Sierra Madre.

All Improvement Plans and Profiles and Special Specifications hereinabove mentioned were adopted by Resolution No. 285 of said Board of Trustees and same are hereby referred to for a more particular description of said work.

That the said work or improvement, in the opinion of the said Board of Trustees of said City, is of more than local or ordinary public benefit, and said Board of Trustees declares that the district to be benefited by said work or improvement, and to be assessed to pay the costs and expenses thereof is described in said Resolution of Intention No. 286 adopted by said Board of Trustees June 10th, 1926, to which said Resolution reference is hereby made for a description of said district.

That said Board of Trustees also determines and declares that serial bonds bearing interest at the rate of seven (7) per cent per annum shall be issued to represent each assessment of Twenty-five ($25.00) Dollars or more remaining unpaid for twenty (20) days after the date of the warrant. Said serial bonds shall extend over a period ending nine (9) years from the second day of January next succeeding the fifteenth day of the next November following their date. Payments on the principal of unpaid assessments and interest shall be made by property owners to the City Treasurer and the same shall be disbursed by him, all as provided in the "Improvement Act of 1911," hereinafter referred to.

That the proceedings for the aforesaid improvements shall be had and taken under and in accordance with an Act of the Legislature of the State of California, designated and known as the "Improvement Act of 1911," approved April 7, 1911, and under all Acts supplementary thereto or amendatory thereof.

And thereafter, to-wit: on the 12th day of August, 1926, said Board of Trustees awarded the contract for said work to the lowest regular responsible bidder, to-wit:

To H. M. Cole at the prices named for said work in his proposal on file, to-wit:

Removal of old work, removal of trees, grading, and construction of Three (3) inch Oiled Macadam Pavement, per square foot of pavement 8½ cents;

Cement Curb, per lineal foot, 41 cents;

Concrete Gutter, per square foot, 20 cents;

Cement Sidewalk, per square foot, 15 cents.

Extension of the existing concrete culvert, construction of reinforced concrete laterals and the construction of a reinforced concrete top on the existing concrete culvert, at the intersection of OLIVE STREET and BALDWIN AVENUE, complete for the sum of $265.00.

Extension of the existing concrete culvert, construction of reinforced concrete laterals and the construction of a reinforced concrete top on the existing concrete culvert, at the intersection of ALEGRIA AVENUE and BALDWIN AVENUE, complete for the sum of $265.00.

Extension of the existing reinforced concrete culvert, at the intersection of OLIVE STREET and AUBURN AVENUE, complete for the sum of $67.00.

Construction of a reinforced concrete culvert, at the intersection of ALEGRIA AVENUE and AUBURN AVENUE, complete for the sum of $200.00.

Dated at the office of the City Clerk of said City of Sierra Madre, August 19th, 1926.

L. DIETZ,
City Clerk of the City of Sierra Madre. 47:48

BANQUETS and Dances

Beautiful Quarters in New Masonic Temple

Rental reasonable. For terms and dates apply to R. R. Hartman, 25 N. Baldwin.

FUNERAL FLOWERS

Ward Nursery
Mt Trail & Laurel Aves
Phone Blue 29

back east excursions via Santa Fe

Santa Fe

Round trip

Atlanta, Ga.	$113.60
Atlantic City, N. J.	153.34
Baltimore, Md.	145.86
Birmingham, Ala.	102.86
Boston, Mass.	157.76
Buffalo, N. Y.	124.92
Cedar Rapids, Ia.	85.95
Chattanooga, Tenn.	107.48
Chicago, Ill.	90.30
Cincinnati, Ohio	110.40
Cleveland, Ohio	112.86
Colorado Spgs., Colo.	67.20
Dallas, Tex.	75.60
Denver, Colo.	67.20
Des Moines, Ia.	81.55
Duluth, Minn.	99.00
Fort Worth, Tex.	75.60
Galveston, Tex.	78.00
Indianapolis, Ind.	103.34
Kansas City, Mo.	75.60
Louisville, Ky.	105.88
Memphis, Tenn.	89.40
Minneapolis, Minn.	91.90
Montreal, Que.	148.72
New Orleans, La.	89.40
New York City	*137.88
New York City	151.70
Oklahoma City, Ok.	75.60
Omaha, Nebr.	75.60
Philadelphia, Pa.	*134.50
Philadelphia, Pa.	149.22
Portland, Me.	165.60
Quebec, Que.	160.02
St. Louis, Mo.	85.60
St. Paul, Minn.	91.90
Washington, D. C.	145.86

AND MANY OTHERS

* Return limit 30 days.

Tickets are first-class and honored for passage on all trains. Good to start any day—return limit October 31st.

Grand Canyon National Park is reached by Pullman to the rim. Stay any number of days and you are assured of sleeping car accommodations when resuming rail trip.

Dining cars and station dining rooms on the Santa Fe are managed by Fred Harvey. It sets the standard for railway meal service.

Santa Fe Ticket Office and Travel Bureau

S. R. G. TWYCROSS, Agent.
Baldwin and Central, Tel. Green 2
Sierra Madre, Cal.

Now you **"Spin-Rinse, Spin-Dry"**

Instead of Hand rinse and wring-dry

Now you wash, blue, rinse and dry a load of 7 large sheets, all in the same tub, without putting your hands in water, without using "set" tubs.

The secret is the wonderful "Spin-Rinse, Spin-Dry" feature of the

SAVAGE WASHER & DRYER

—a marvelous new method that takes all the old hand work out of laundering.

15 MINUTES to wash and blue an entire tubful.

2 MINUTES to "Spin-Rinse" the entire load.

1 MINUTE more to "Spin-Dry" everything ready for the line!

From hamper to line—

FASTEST IN THE WORLD

The Savage empties itself at the touch of a toe.

Now—No more PAILS!

The wonderful Savage Washer fills through its own hose and empties by means of its ROTOR EJECTOR PUMP. Saves costly plumbing connections or use of pails.

Made and Guaranteed by
SAVAGE ARMS CORPORATION, UTICA, N. Y.

Claude Vedder
"Everything Electrical"
Green 125 62 Windsor Lane

$1 MEN'S SUITS Cleaned and Pressed

Phone Your Orders

Troy Laundry Service
ROY EDWARDS, Agent
Red 42 Langley's Barber Shop 11 Kersting Court

Professional Directory

Lloyd L. Krebs, M.D.
Sierra Madre Office 90 E. Central
11 a.m. to 1:00—Phone Main 60
Pasadena Office, 461 E. Colorado
Phone Colo. 630

F. P. Miller, M. D.
Practice limited to diseases of the Lungs and Throat
Call Main 216
Appointments Made at Any Time

GILBERT S. BOVARD, M.D.
Hours: 10 to 12:30
Office 8 N. Baldwin—Phone Main 160
Residence 159 W. Montecito Ave.
Phone Black 47
Secretary's Residence Phone Blue 26

GEO. W. GROTH, D.O., M.D.
22 So. Baldwin Ave.
Calls answered day or night
Phones: Blue 144; (res.) Blue 73

May Culbertson Laidlaw
OSTEOPATHIC PHYSICIAN
Hours by Appointment
Office and Residence 83 North Sunnyside—Phone Green 43

FOR FINE PRINTING—
CALL THE NEWS

C. F. Stoddard, D.C., Ph.C.
CHIROPRACTOR
Hours: 10a.m. to 12:30; 1:30 to 5
Tues., Fri. until 8 p.m.; Sat. until noon; 71 N. Baldwin; Blk 62

J. L. Woehler
Dentist
Sierra Madre Hotel Building
Telephone Blue 184
Evenings by appointment

W. D. TILLER
Dentist
Hours: 8:30 to 12; 1:30 to 5
Office Closed on Fridays
Black 186 522 W. Central

Gustave Riherd
Teacher of Piano
Music history, harmony, sight singing and counter-point; diploma and certificate honor graduate of College of Music, Cincinnati, O. Write 78 Highland Ave., or phone Black 197.

Finlayson & Gerhardt
Architect Engineer
203-205 First National Bank Bldg.
MONROVIA, Phone Green 448
R. M. Finlayson, Res. 31 Suffolk Ave.
Sierra Madre, Phone Green 24

George F. Dyer
Building Contractor
P. O. Box 84
163 N. Grove St., Sierra Madre

Oscar Rasbach
Piano Pupils Accepted
Leschetizky Method
MONDAY AND THURSDAY
Phone Green 168
Res. 363 Sycamore Place

Friday and Saturday, all day, at 311 N. Auburn. Blue 176
Frona V. Clarke
Pianiste and Teacher
Studio 2117 Seventh Ave., Los Angeles
Phone EMpire 5018

Ray A. Grant
UNDERTAKER
Licensed Embalmer
Main 93 203 W. Central

J. J. SNOW
BUILDER
Phone Blue 193
553 W. Live Oak

Jessie Ward
Landscape Gardener
Plans Furnished—Work Superintended or Taken by Contract
Call Ward Nursery, Mt. Trail and Laurel—Phone Blue 29

LIFE INSURANCE
Gordon Brooks
Special Representative
New York Life Insurance Co.
Res. 334 N. Lima. Ph. Blue 222
Office 13 Kersting Blk. Blue 183

D. and J. Buchan
Plastering—Cement and Brick Work—Cesspools
Blue 207—130 E. Montecito
Black 148—117 E. Grand View

Hapgood & Carlson
PAINTING & DECORATING
Sierra Madre Shop
41 N. Baldwin Phone Blue 75
Res. Phone Black 162

Ella Shepard Bush
MINIATURE PAINTER
223 West Laurel Ave.

PASADENA FENCING CO.
Wire, Lattice, Oranmental, Chain Link, Tennis Courts.
Colo. 2232. 394 N. Holliston
Pasadena, California

Gierlich Bros.
Civil Engineers
Licensed Surveyors
Design and Supervision, Estimates, Plans and Maps
Phones: Sierra Madre Black 235
Monrovia Green 217
Branch office room 3 Central Garage, Sierra Madre

Dr. E. A. Fraiberg
Optometrist
Eyes Examined—Repair Work
Lenses Duplicated
Red 184, Fraiberg Co. Jewelers

READ THE NEWS WANTADS

HOW YOU CAN HELP IN MAKING THE NEWSPAPER

There are many ways in which to assist the editor in making a readable newspaper. The Cornwall (Ont.) Freeholder, explains how it may be done, as follows:

First of all, give him the news; he wants it. Give it to him, even though it doesn't get in the paper. He hasn't time always to tell you why some piece of news is not used, but ten to one he had a perfectly good and impersonal reason. Give him the news even though you may not be especially interested in it. Some folks never think to give the editor news except when they are concerned in it one way or another.

Second, don't give him a piece of news and tell him you want it printed just as it is written. There is a right and a wrong way to do even a simple little thing as writing an article for a newspaper. One editor had to leave town because he printed every piece of news just as it was handed in—spelling, punctuation and all—and printed it with the name of the person who gave it to him.

Third, don't try to play a joke through the paper unless you explain it to the editor. A thing in cold type looks a lot different from a thing repeated by word of mouth, when the voice, the facial expression and a gesture, perhaps, help to show its meaning.

Fourth, be ready to tell your editor when something in the paper pleases you. Once in a while you tell your preacher he has a good sermon; so tell the editor the same about his paper.

Fifth, get your "copy" to him early. Take it in for the next week day after the previous publication day if you can. It takes time to set type and to make a paper. Did you ever wonder what the editor did all the time between publication days? You wouldn't if you were a publisher yourself.

Air Passengers Sleep on Trip

Lulled by the ceaseless drone of engines so high in the air that there is little sensation of speed and with landmarks of England and the continent far below, many air passengers, it is found, fall asleep while in planes between London and Paris.

To provide greater comfort for these mid-air nappers, a new armchair has been designed for giant air-express planes now being constructed. Luxuriously upholstered, the new seats have high sloping backs and are fitted with softly-padded head rests. These pillow the head of the traveler who wishes to contemplate how seasick he would have been in a cross channel steamer, or ease the agony of air-sick passengers sweeping along in the mists or sunshine high above land and sea.

Man Doctor Proves To Be a Woman

Mena, Ark.—Serious illness of Dr. M. V. Mayfield, 74, well-known physician of Mena, has revealed that although Dr. Mayfield has been practicing here for twenty-five years as a man, the doctor was a woman. When her secret became known, Dr. Mayfield told friends her parents in England needed a son to meet legal requirements to protect property rights. They dressed her as a boy and as time wore on the habit became her own.

Synthetic Food To Save Humantiy

Williamstown, Mass.—Synthetic food, taken from the light of the sun and from the nitrogen of the air by chemists, will be resorted to in solving the world's food problems as population increases, Dr. H. E. Barnard, president of the American Institute of Banking, predicted here.

Speaking before the Institute of Politics, he discounted pessimistic warnings that peril exists in the fact that population is increasing faster than food production. Present development of the synthetic food industry, he said, justifies the prediction that chemists will find a means of wresting from sunlight and air synthetic food to feed the human race. The ocean is another storehouse of food supplies that is as yet virtually untouched, he said.

Canada To Aid In Law Enforcement

Paul Smiths', N. Y.—Canada is to become virtually the partner of the United States in enforcement of the American prohibition law under an arrangement which the Coolidge administration is taking steps to put into effect. By virtue of this understanding Canada and the United States, so far as enforcement of the Volstead Act is concerned, will cease to be separate countries. They will be sister states under the white flag of prohibition. Canada rolling in wealth from sale of bootleg liquor to the United States, has consented to put an end to the illicit business. it is asserted.

A ROOSTER TALE

Several years ago we had a good neighbor who had a crowing rooster. This rooster had kept me awake night after night until I could stand it no longer. I went to our neighbor and asked him to please do something with his rooster. He said, "But I like that rooster and want to keep him." I said, "All right, but I would like some sleep, so I'll leave home."

I went to the city where roosters are not allowed and had several nights of the much-needed sleep. When I came home the little daughter of this neighbor came running to meet me, crying joyously, "The rooster is dead! The rooster is dead! We ate him!"

I went with her to thank her father for his kindness. He was quite as happy as his little girl and said, "I could never persecute my neighbor."

This man was a native of the small Christian country that is a neighbor of Turkey. He knew what persecution meant.

You, of Sierra Madre, who have roosters that are persecuting your neighbor, think this over. Get rid of the rooster. Be kind as this good man was; let peace reign, and "when your summons comes," the debit side of your record will not have this entry. "One rooster in Sierra Madre."

H. V. Neale.

A pretty wedding ceremony took place in Bethany Temple Wednesday evening when Miss Doris L. Shaver of Los Angeles became the bride-elect of Mr. Robert L. Miller of Los Angeles. Dr. Elwood P. Lyon officiated and the bridal couple were attended by Miss Lucile Bailey and Mr. Norman A. McCorkle.

(Political Advertisement.)

C. C. Young

FOR GOVERNOR
Champion of Boulder Dam

Current opinions on California's issue, the Swing-Johnson Bill for Colorado River Development.

This bill has been endorsed by the California Federation of Women's Clubs and Los Angeles District. Women's interest in Conservation has brought support to C. C. Young on his record.

Public Meeting, FRIDAY, AUGUST 27
Woman's Club House—8 o'Clock p. m.

Speakers on:

COLORADO RIVER; PRESENT STATE FOREST POLICIES; EDUCATIONAL AND INSTITUTIONAL SITUATION; GOVERNOR RICHARDSON'S RECORD ON RECLAMATION BILLS.

C. C. YOUNG FOR GOVERNOR

WE have previously stated that the most important and far reaching question before the people of Southern California is the one controlling and utilizing the flood waters which sweep down the Colorado River, annually, and havve advised voters to vote only for candidates for gubernatorial and legislative honors who have declared themselves unequivocally for the Swing-Johnson Bill, the one which has been endorsed by the Coolidge administration.

For this reason we advise the voters to cast their ballots for Clement C. Young, who for the past eight years has served as lieutenant governor of California, and ten years previous served in a legislative capacity in Sacramento, who is a loyal and true friend of the Swing-Johnson Bill, and if elected governor can do much toward an early passage of this important measure, which the people of Southern California desire and need.

The contest for the Republican nomination for governor is between Gov. Richardson and Lieutenant-Gov. Young; there has never been any doubt on this phase of the primary campaign and those who desire an early solution of the Colorado River question should support Mr. Young vigorously.

The Colorado River matter is the one big issue in this campaign and voters should vote for men who are favorable to the Swing-Johnson Bill, regardless of friendship for one who may be opposed to it.

The citizens of Southern California will require the surplus water from the Colorado River, probably before it can be brought here, in the event that the bill is enacted into law at the next session of congress, consequently it is highly important that none but those who will work unceasingly for this project be nominated for office.

Gov. Richardson has not endorsed the Swing-Johnson Bill, therefore we assume that he is not in favor of its passage. He did, however, ask the members of the National Editorial Association to assist in improving the Colorado River, but he failed to request their support of the Swing-Johnson Bill, now pending in Congress. Gov. Richardson is like some others who are in favor of making some kind of improvements on the Colorado, but by some plan other than the Swing-Johnson Bill, which means further delay in the great work already outlined by the United States Reclamation Service, and incorporated in the Swing-Johnson Bill.

Two years ago the opponents of the Swing-Johnson Bill made a desperate but unsuccessful attempt to defeat Congressman Swing fo rthe Republican nomination, and Gov. Richardson endorsed the man who made the contest, and his lieutenants in this district directed the fight against Swing. Therefore it is quite evident that Gov. Richardson is not now, and never has been a friend of the Swing-Johnson Bill, and is not entitled to the support of those who favor this legislative measure. Vote for the Swing-Johnson Bill and not for the man, August 31.

utwuRi uaaag

(Huntington Beach News, Aug. 13, 1926.

ENGINEER SCORES GOVERNOR'S STAND ON POWER PROJECT

Governor Richardson is attempting to "hoodwink the voters of California into believing he is for the Boulder Dam project when in reality he is not and has never given the slightest aid to legislation for the great plan to harness the waters of the Colorado River, according to a statement on record from H. A. Van Norman, assistant chief engineer of the Los Angeles water bureau.

"Under stress of effort to secure re-election, the governor tries to hoodwink the voters into thinking he is for the projects which Southern California must have," Mr. Van Norman declared, "but in doing so employs methods and becomes sponsor to statements which lessen our chances of getting the Swing-Johnson bill passed during the short session of congress beginning in December."

Engineer Van Norman also attacked the Governor for his recent announcement that State Engineer Paul Bailey had found a new gravity route for a water supply aqueduct from the Colorado River to Los Angeles.

"I invite the governor to come out on the desert with us and show us his great "discovery," Mr. Van Norman said, "his direct diversion route from Boulder Dam for the aqueduct.

"Let him bring along the alleged discovered, Staate Engineer Bailey ,though Bailey himself admits that he found no such route.

"The governor has placed himself in a ridiculous position by his grandiose announcement of a great discovery only to have it immediately repudiated by his own state engineer. He needs to put himself in right by finding out something about the Colorado River problem first hand."

STOCKTON NEWSPAPER TURNS FROM GOVERNOR

Stockton, Aug. 17. — The Stockton Independent, which has been one of the strongest newspaper champions of Governor Richardson, has declared editorially against Richardson and in favor of Lieutenant-Governor C. C. Young for Governor. The editorial denounces Richardson for his veto of the deep channel bills, asserting that he both deceived Stockton's representatives and showed "lack of vision in blocking a project of state-wide importance.

The Stockton Record previously had declared for Young. As it is recognized that Richardson will get a very small vote in San Joaquin County on account of his veto of the deep channel bills, this united newspaper support of Young as the logical candidate to beat Richardson is regarded as assuring Young an enormous plurality over the Governor.

MAYOR OF AUBURN INDORSES YOUNG

Sacramento, Aug. 16. — A ringing endorsement of the candidacy of C. C. Young for Governor was given today by M. D. Lininger, mayor of Auburn and Civil War Veteran, who praised the Lieutenant Governor's record as best fitting him for the Governorship, at the same time scoring the campaign of misrepresentation conducted by Governor Richardson.

"I resent the way in which Governor Richardson injected politics into his talk at the last Grand Army encampment."

Sierra Madre Woman's Committee
Lieutenant-Governor
Young for Governor

MRS. J. A. OSGOOD, MRS. J. W. JAMESON, MRS. JOHN H. OSGOOD, MRS. W. J. LAWLESS

(Political Advertisement.)

Keep the Looters Out!

Four years ago Governor Richardson kicked the spendthrifts out of control of the government of California. Now the same hungry horde of political bosses—Neylan, McCabe, Finn and Parrot—by falsehood and misrepresentation are attempting to secure possession of the

Richardson
$15,000,000 Surplus

Never before in the history of California has there been a surplus at the end of a Governor's term. A vote for Governor Friend Wm. Richardson means a continuation of economy and efficiency in state government.

Keep the Looters Out!